



Information Statement

Porthleven Parish
Neighbourhood Development
Plan

11th October 2021

Referendum on the Neighbourhood Plan

A Referendum relating to the adoption of the Porthleven Parish Neighbourhood Development Plan will be held on Thursday 18th November 2021.

The question which will be asked in the Referendum is **“Do you want Cornwall Council to use the neighbourhood plan for Porthleven to help it decide planning applications in the neighbourhood area?”**

The Referendum area is identified on the map which is included with this information statement. The Referendum area is identical to the area which has been designated as Porthleven Parish Neighbourhood Development Plan area.

A person is entitled to vote in the Referendum if on Thursday 18th November 2021:-

- He or she is entitled to vote in an election of any Councillor of Cornwall Council whose area is in the Referendum area; and
- His or her qualifying address for the election is in the Referendum area. A person’s qualifying address is, in relation to a person registered in the register of electors, the address in respect of which he or she is entitled to be so registered.

The Referendum expenses limit that will apply in relation to the Referendum is **£2510.56**. The number of persons entitled to vote in the Referendum, by reference to which that limit has been calculated, is **2518**.

The Referendum will be conducted in accordance with procedures which are similar to those used at local government elections.

A copy of the specified documents, that is those documents listed below, may be inspected at:

[Neighbourhood planning in Cornwall - Cornwall Council](#)

The specified documents are:

- Porthleven Parish Neighbourhood Development Plan
- Porthleven Parish NDP Examiner’s Report
- Porthleven Parish NDP Officer Report

- Porthleven Parish NDP Decision Notice
- Porthleven NDP Basic Conditions Statement
- Porthleven Parish NDP Consultation Statement
- Copies of the written representations submitted to the independent examiner (available on the online planning register)
- A Decision Statement of the Local Planning Authority's satisfaction that the draft Neighbourhood Development Plan meets the basic conditions specified by statute and complies with the provision made by or under Section 38A and 38B of the Planning and Compulsory Purchase Act 2004
- A statement that sets out general information as to town and country planning including neighbourhood planning and the referendum
- Map of the Porthleven Parish Neighbourhood Development Plan area

Figure 1: Map of the Porthleven Parish Neighbourhood Development

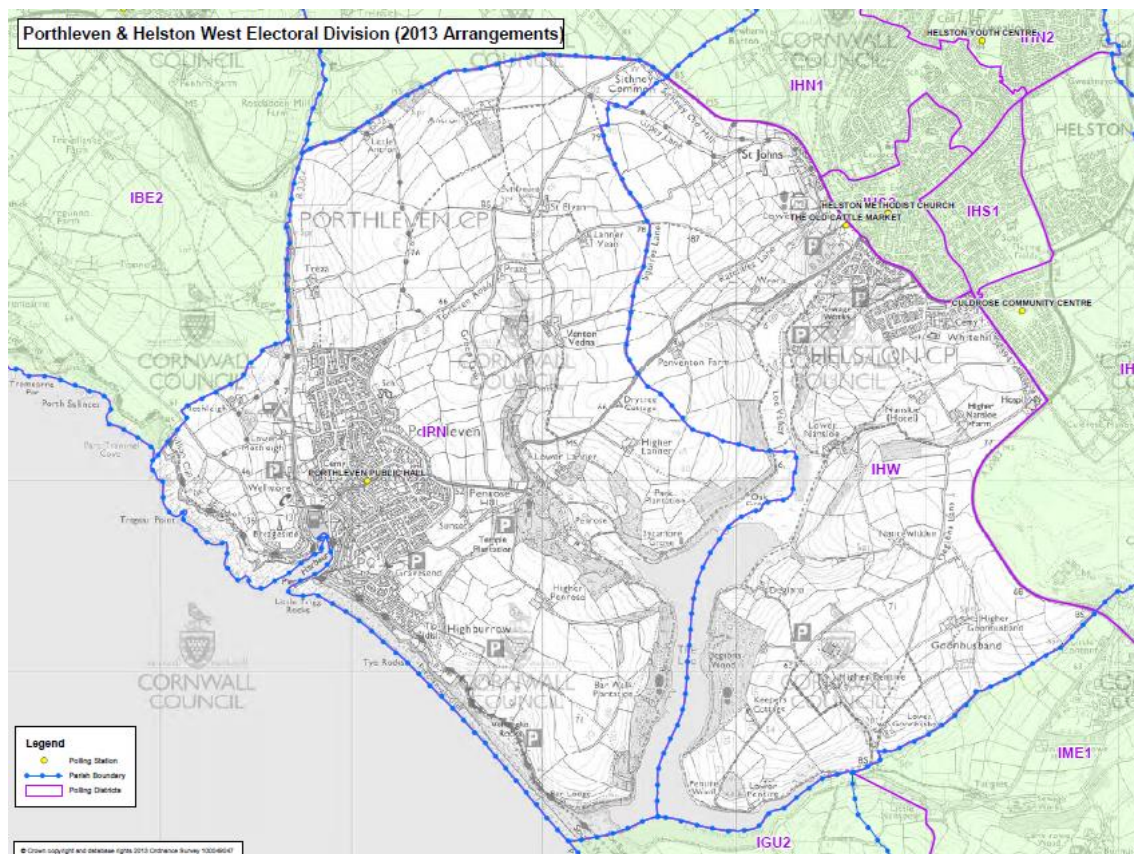

Prepared by:

Imogen Day

Neighbourhood Planning Officer

Cornwall Council

and

John Simmons

Electoral Services Officer

Cornwall Council

11th October 2021



If you would like this information in another format or language,
please contact:

**Cornwall Council
County Hall
Treyew Road
Truro TR1 3AY**

Telephone: **0300 1234 100**

Email: **enquiries@cornwall.gov.uk**

www.cornwall.gov.uk