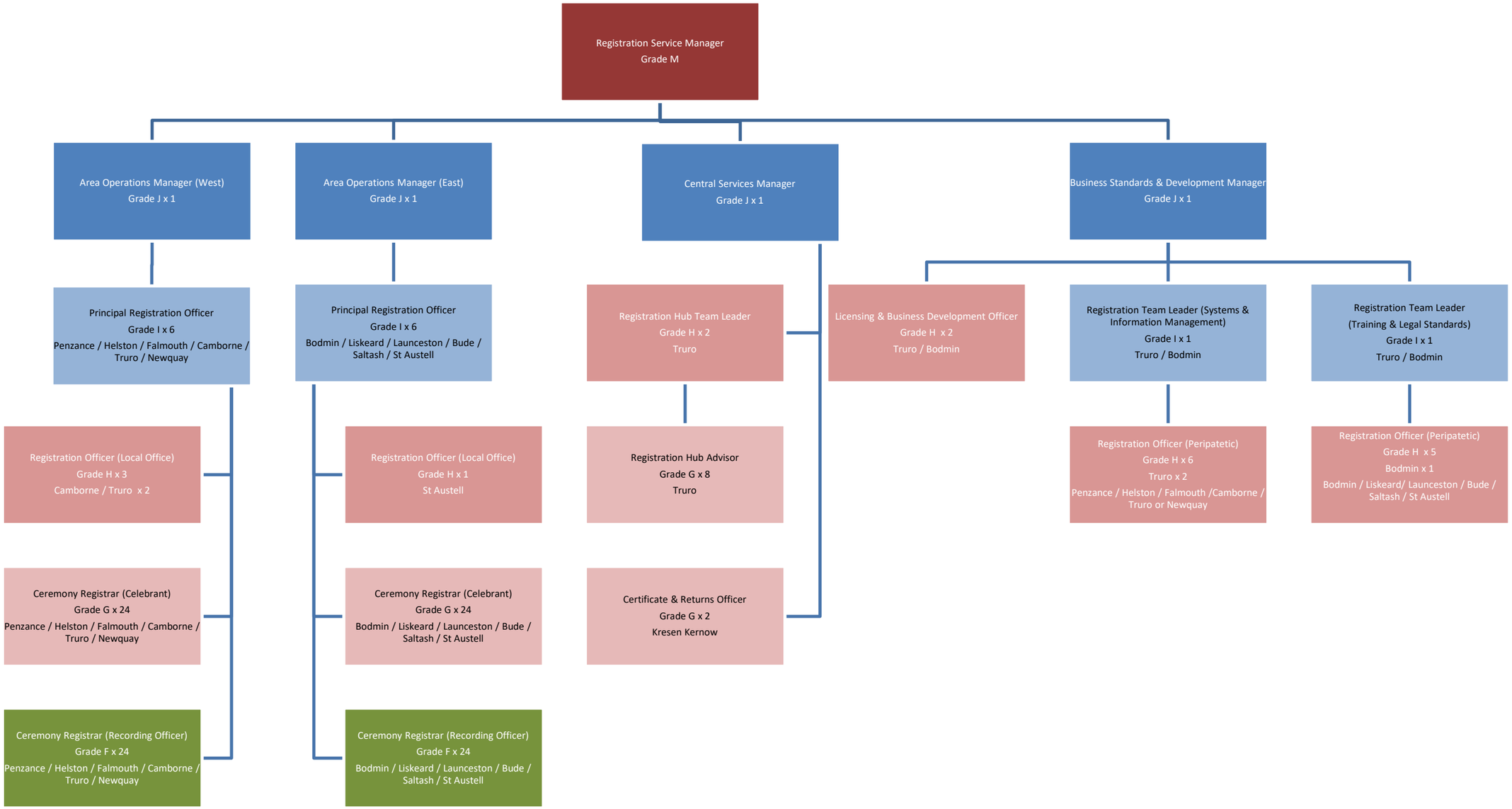
Registration Service Manager
Grade M
Area Operations Manager (West)
Grade J x 1
Area Operations Manager (East)
Grade J x 1
Central Services Manager
Grade J x 1
Business Standards & Development Manager
Grade J x 1
Principal Registration Officer
Grade I x 6
Penzance / Helston / Falmouth / Camborne / Truro / Newquay
Principal Registration Officer
Grade I x 6
Bodmin / Liskeard / Launceston / Bude / Saltash / St Austell
Registration Hub Team Leader
Grade H x 2
Truro
Licensing & Business Development Officer
Grade H x 2
Truro / Bodmin
Registration Team Leader (Systems & Information Management)
Grade I x 1
Truro / Bodmin
Registration Team Leader
(Training & Legal Standards)
Grade I x 1
Truro / Bodmin
Registration Officer (Local Office)
Grade H x 3
Camborne / Truro x 2
Registration Officer (Local Office)
Grade H x 1
St Austell
Registration Hub Advisor
Grade G x 8
Truro
Registration Officer (Peripatetic)
Grade H x 6
Truro x 2
Penzance / Helston / Falmouth /Camborne / Truro or Newquay
Registration Officer (Peripatetic)
Grade H x 5
Bodmin x 1
Bodmin / Liskeard/ Launceston / Bude / Saltash / St Austell
Ceremony Registrar (Celebrant)
Grade G x 24
Penzance / Helston / Falmouth / Camborne / Truro / Newquay
Ceremony Registrar (Celebrant)
Grade G x 24
Bodmin / Liskeard / Launceston / Bude / Saltash / St Austell
Certificate & Returns Officer
Grade G x 2
Kresen Kernow
Ceremony Registrar (Recording Officer)
Grade F x 24
Penzance / Helston / Falmouth / Camborne / Truro / Newquay
Ceremony Registrar (Recording Officer)
Grade F x 24
Bodmin / Liskeard / Launceston / Bude / Saltash / St Austell