

HEALTH & SAFETY INFORMATION

CONSTRUCTION, MAINTENANCE, OPERATION, DECOMMISSIONING AND DEMOLITION PHASES

1. This drawing shall be read in conjunction with the Pre-Construction Information and any existing Health and Safety File(s) produced.
2. In preparation of the construction method statements consideration should be given to the close proximity of any structures that may be affected by construction.
3. The contractor shall refer to statutory undertakers' layout drawings and identify locations of existing overhead and underground services prior to carrying out excavation works.
4. Refer to the designer's risk register and the works information for full details of the residual risks associated with this work. Significant residual risks are listed here and referenced on the drawing:
 - 4.1.



Bear Tree View

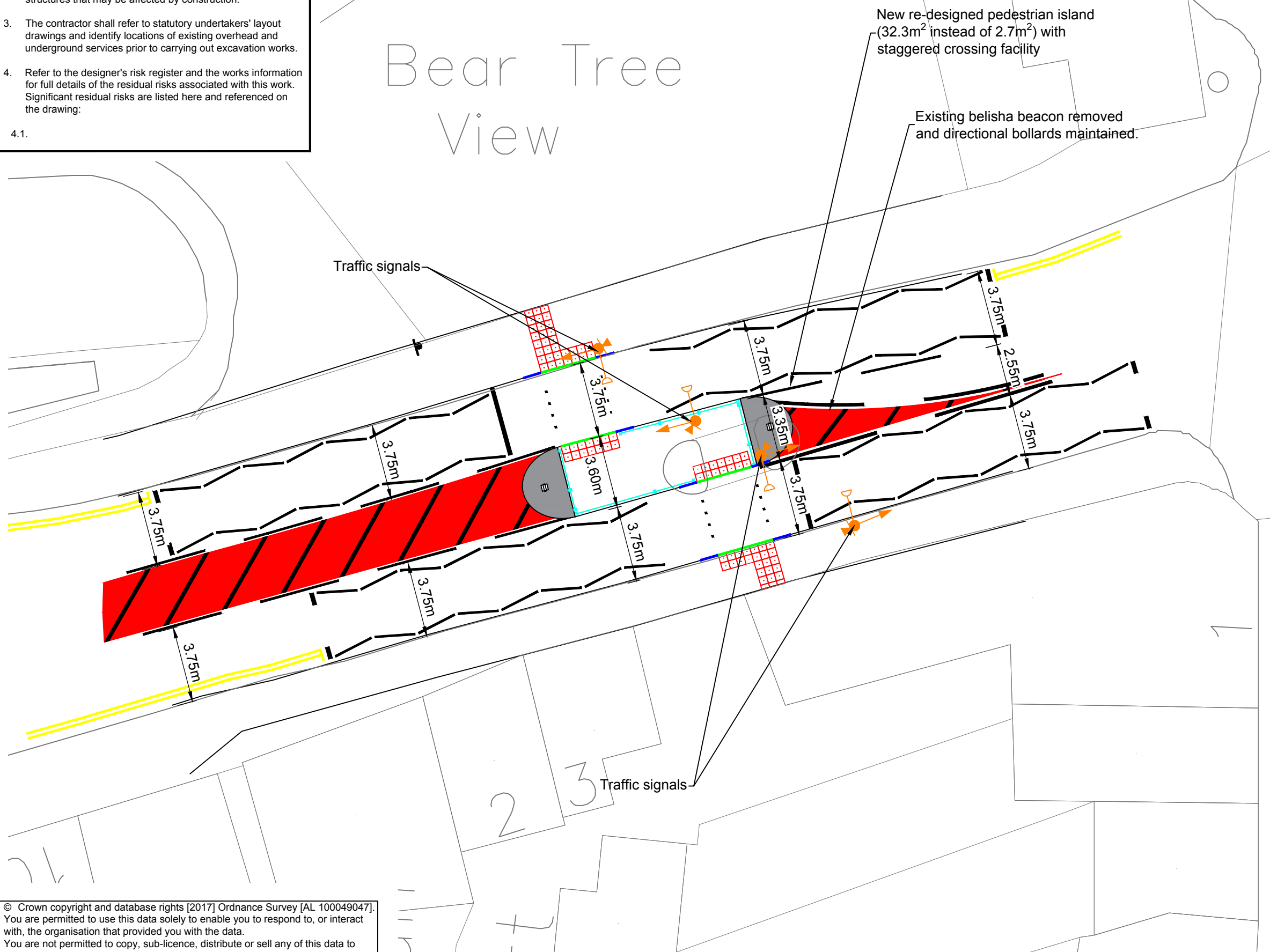

© This drawing is Copyright. It should not be relied on or used in circumstances other than those for which it was originally prepared and for which Cornwall Council was originally commissioned. Cornwall Council accepts no responsibility for this drawing to any party other than the person(s) by whom it was commissioned.

- NOTES:
1. All dimensions are in metres unless otherwise stated.
 2. Do not scale from this drawing.

P01		First Issue
REV	DATE	NATURE OF REVISION

REVISIONS



CORMAC SOLUTIONS
AECOM

PROJECT TITLE:
A38 SAFETY SCHEME

DRAWING TITLE:
TIDEFORD
PROPOSED CROSSING
OPTION 2

SCALE:
1:200 @ A3

PROJECT MANAGER: IK DRAWN BY: JD

CHECKED: Int Date APPROVED: Int Date

DRAWING NO:
PROJECT | ORIGINATOR | VOLUME | LOCATION
EDG0112 - ACM - HGN - SX347597 -
TYPE | ROLE | NUMBER
DE - D - 0002

PROJECT REF: EDG0112 DRAWING STATUS: Feasibility SUITABILITY: S3 REVISION: P01

© Crown copyright and database rights [2017] Ordnance Survey [AL 100049047]. You are permitted to use this data solely to enable you to respond to, or interact with, the organisation that provided you with the data. You are not permitted to copy, sub-licence, distribute or sell any of this data to third parties in any form.