

## Community Governance Review for Cornwall - Summary of Submissions Made During Stage 1 - July 2019

Unique reference number	List of Parishes (Geographical based on CNA Map)	Submitter	Summary of Proposal (extracted from submissions)	Summary of evidence submitted	Any other Parishes affected?
<b>West Penwith CNA</b>					
101	Ludgvan	Individual	Parish boundary – Suggest that Eastern Green is consulted on becoming part of Penzance Town while the remainder of Gulval remain part of Penzance, ward of Madron or ward of Ludgvan. Gulval Village Association wishes to leave Penzance Town Council and join with Madron Parish. Conversation with residents in Gulval where this individual’s parents live, had the general feeling that they would better fit with Ludgvan Parish but confirmed that they do not feel part of Penzance Town.	Map	Madron Marazion Morvah Penzance Zennor
		Parish Council	Parish boundary – (i) Ludgvan will accept Towednack’s proposed boundary changes in order to unite the community of Nancledra within one Parish. (ii) Ludgvan will propose warding Towednack Parish. (iii) Ludgvan will propose a change to its boundary with St Erth, relocating the current boundary from the A30 to the railway line, up to Station Approach in order to unite the communities of Canon’s Town and Rose-an-Grouse within one Parish. (iv) Ludgvan will propose no boundary change with Marazion Parish. (v) Ludgvan will propose no boundary change with Penzance Parish, particularly as it relates to	Map	Gulval Marazion Penzance St Erth Towednack

Unique reference number	List of Parishes (Geographical based on CNA Map)	Submitter	Summary of Proposal (extracted from submissions)	Summary of evidence submitted	Any other Parishes affected?
			Long Rock. (vi) Ludgvan would be open to Gulval becoming a ward of Ludgvan, subject to the agreement of the local community.		
102	Madron	Parish Council	<p>Boundary Change - Gulval village area incorporated into Madron Parish. Southern boundary to follow the new Ludgvan, Madron, Gulval and Heamoor electoral division. Included 'green buffer' area from Cornwall Local Plan. And housing development approved at Trannack. Proposal would add approximately 600 electors (50% increase.)</p> <p>Ward Change – Currently 2 wards with 6 councillors each and elector ratios of 1:127 and 1:72. With the Gulval ward extended and no change to councillor numbers, these ratios would become 1:127 and 1:172, respectively. Madron Parish Council proposes to extend the Gulval ward boundary to include the village area. It proposes an increase in the number of Gulval ward councillors from 6 to 8. Any larger increase in Councillors would be difficult to recruit for. Change would add approximately 600 dwellings, Gulval church and Gulval school to Madron Parish. In the consultation period, Madron Parish Council wishes to see evidence that the merger is supported by the Gulval community before it is approved.</p>	<ul style="list-style-type: none"> <li>• Map outlining change to Parish Boundaries</li> <li>• Elector statistics within proposal</li> <li>• Clarification provided of the proposed ward change and proposed increase to the number of Councillors</li> </ul>	Ludgvan Penzance
103	Marazion	Town Council	Parish boundary - To the West, although bearing the name of Marazion, the old railway station and the marsh, which is an S.S.I. site, are not within	Maps	Ludgvan

Unique reference number	List of Parishes (Geographical based on CNA Map)	Submitter	Summary of Proposal (extracted from submissions)	Summary of evidence submitted	Any other Parishes affected?
			the Parish boundary. This area is part of the main gateway to Marazion and St. Michael's Mount and the Town Council currently has no input on how this area looks or might be developed.		
104	Morvah	Parish Meeting	No expression of interest or formal submission received		
105	Paul	Individual	Amalgamate St Buryan and Paul Parishes – No other information provided.	None	St Buryan
		Parish Council	Amalgamate Paul and St Buryan – Suggested that the new Parish is called 'St Buryan and Paul Parish Council'  Paul Parish Council has not been contested at the last two elections and struggles to be quorate at its bi-monthly meetings. Paul Parish has no centre of population. The proposed merger would bring the residents of Lamorna Valley into one Parish.	None	St Buryan
		Individual	Create new Parish (Newlyn, Mousehole & Paul) so that these communities can have their own identity, and a convenient means for addressing their own issues and interests at parish level.	None	Penzance
106	Penzance	Town Council	<b>No Change</b> – 1) Heamoor, acknowledged Heamoor as a community within Penzance Parish along with Gulval, Paul, Newlyn and Mousehole. It is contiguous with Penzance and is a suburb tightly linked socially and economically with Penzance. 2) Gulval, changes would have a negative impact on community cohesion.  <b>Boundary</b> – Gulval to include Longrock area to	Reasons not to create a new Parish of Heamoor Reasons not to lose Gulval to Madron Map showing the boundary extension into Ludgvan	Ludgvan

Unique reference number	List of Parishes (Geographical based on CNA Map)	Submitter	Summary of Proposal (extracted from submissions)	Summary of evidence submitted	Any other Parishes affected?
			<p>be co-terminus with the new electoral divisional boundary (2021). Longrock is Penzance’s industrial area and as such makes sense for Penzance to be consulted on key planning decisions. Will be able to extend existing service delivery.</p> <p>Ward Names – If successful the ward would be renamed to “Gulval and Longrock”</p> <p>Councillors – If successful the number of councillors within the enlarged ward will increase from 1 to 2 with the total number of councillors for Penzance increasing to 21 Members.</p>		
		Community Organisation	<p>New Parish by separating a Parish. Heamoor Village Council. Extensive application covering information ranging from the identity and interests of Heamoor to viability testing. It is a community led proposal in the spirit of localism set out by central government “We believe that localism is best achieved when it is led by the local communities themselves”. The proposed new boundary for Heamoor Village Council matches that of the existing Heamoor Parish Ward of Penzance Town Council.</p>	Map Consultation evidence Petitions	Ludgvan Madron
		Community Organisation	<p>Include Gulval village (polling district IPG1) as a new ward within Madron Parish.</p>	Maps Consultation evidence	Madron
		Individual	<p>Ward boundary, large petition, postal – Manor Way Neighbourhood to be separated from Penzance East Ward of Penzance Town Council and included in the newly proposed Heamoor Village Council. The identities and interests of</p>	Maps, petition	No

Unique reference number	List of Parishes (Geographical based on CNA Map)	Submitter	Summary of Proposal (extracted from submissions)	Summary of evidence submitted	Any other Parishes affected?
			Manor Way Neighbourhood are more closely aligned with Heamoor Village than the urban areas of Penzance East Ward.		
		Individual	Create new Parish by separating a part of a Parish (Newlyn, Mousehole & Paul) so that these communities can have their own identity, and a convenient means for addressing.	None	Paul
107	Perranuthnoe	Parish Council	Parish boundary - Current Northern boundary of the Parish be extended to incorporate part of the current St Hilary Parish. Also, the Western boundary be extended to incorporate part of the current Marazion Town Council. This would give a more realistic current day reflection on where logical Parish boundaries should be drawn driven by current infrastructure and perception affiliation and sphere of influence of Perranuthnoe Parish.	Maps	Marazion St Hilary
		Individual	Create grouped Parish – “Perranuthnoe Parish Council has a large area to cover with the continuing enlargement village of Goldsithney and Perranuthnoe villages. This has meant that Rosudgeon has not the attention it deserves. Issues were raised ten years ago which still have not materialised such as - dog bins etc, access to Parish Minutes which state continuous deferred items to next meetings where items are never concluded.” Suggestion to either amalgamate with St. Hilary Parish along with Kenneggy [Breage Parish] or	None	Breage St. Hilary

Unique reference number	List of Parishes (Geographical based on CNA Map)	Submitter	Summary of Proposal (extracted from submissions)	Summary of evidence submitted	Any other Parishes affected?
			introduce a separate Parish which could cover smaller surrounding villages reducing bias to specific areas.		
108	Sancreed	Parish Council	No change - Sancreed Parish has its own identity and individuality and would be swallowed up if an amalgamation with St Just Town Council was considered.	None	No
109	Sennen	Parish Council	No Change – Rural but tourism-based area that would not fit with an urban area such as St Just. It has its own problems with second homes and increased population, both settled and transient during the summer season. If it did need to amalgamate with another local authority, St Levan has more in common with tourism and seasonal issues.	None	No
110	St Buryan	Parish Council	New Parish by amalgamation, change Parish name – suggested name St Buryan, Lamorna and Paul Parish, change total number of Councillors – 12. “Having had discussions with Paul Parish Council it has become obvious that Paul PC is unsustainable and it has been looking to be amalgamated with a neighbouring Parish for a number of years. Talks with residents of Lamorna established their wish to have the division in the community, made by the river and Parish boundaries, removed.”	None	Paul
		Individual	Amalgamate St Buryan and Paul Parishes – No further information provided.	None	Paul
111	St Hilary	Parish Council	No Change - Long-established historic boundary and distinct Parish identity that works very well as it is. Any reduction in size would have a	None	No

Unique reference number	List of Parishes (Geographical based on CNA Map)	Submitter	Summary of Proposal (extracted from submissions)	Summary of evidence submitted	Any other Parishes affected?
			noticeable and strongly unwanted negative impact, (including the amount of precept received - kept low for benefit of all residents). Would strongly resist boundary change of any type.		
112	St Just-in-Penwith	Town Council	No Change – The Town Council has previously had conversations with neighbouring Parishes during which none had wanted to join with St Just. The Town Council do not want a hostile take-over and will not be requesting changes to their boundary. However, if circumstances change, they would be open to conversations with other Parishes.	None	No
113	St Levan	Parish Council	No Change - Historically a unique Parish with Minack Theatre and Porthcurno Cable Station and Museum. Residents of the Parish would be put at a financial disadvantage if changes were seen.	None	No
114	St Michael's Mount	Parish Meeting	No expression of interest or formal submission received		
115	Zennor	Parish Council	No Change – Accurately reflect historic nature of area and interests of community are well met.	None	No
<b>Hayle and St Ives CNA</b>					
201	Gwinear-Gwithian	Parish Council	Boundaries – 1) Loggans Moor (Hayle) Take 13 properties that lie within Hayle Parish (HP) but either associate with Connor Downs or relate to the area, out of HP and into Gwinear-Gwithian Parish (GGP). Some have to travel through GGP to leave their properties. 2) Angarrack (Hayle)	<ul style="list-style-type: none"> <li>• Map 1 Loggans Moore (Hayle)</li> <li>• Map 2 Angarrack (Hayle)</li> <li>• Map 3 – Nanpusker - Pump House</li> </ul>	Camborne Crowan Hayle St Erth

Unique reference number	List of Parishes (Geographical based on CNA Map)	Submitter	Summary of Proposal (extracted from submissions)	Summary of evidence submitted	Any other Parishes affected?
			<p>Give two properties that currently lie within GGP on the edge of the village of Angarrack which currently lies predominantly within HP. The two properties cannot enter GGP without going through HP.</p> <p>3) Nanpusker (Pump House) – (Hayle) Take one dwelling, currently in HP but they cannot access HP without coming through GGP. There is also a County Wildlife Site (CWS) which is currently split between GGP and HP.</p> <p>4) Fraddam (St Erth &amp; Crowan) There are four properties which associate as part of the hamlet of Fraddam, three lying in the St Erth Parish (SEP) and one lying in the Crowan Parish (CRP). The property lying in the CRP has to go through GGP to make a journey. By bringing these properties into GGP it ensures the hamlet of Fraddam lies within one Parish. The majority of Fraddam currently lies within GGP.</p> <p>5) Leedstown (Crowan) Leedstown is a large village with majority lying within Crowan Parish (CRP). Spread of sporadic development out of Leedstown into GGP. These developments associate with Leedstown. Move 8 properties into CRP to ensure both sides of the road are in the same Parish. Move the 2 properties in the small area around Lambo into GGP by continuing the GGP boundary straight on.</p> <p>6) Hallancoose (Crowan) Take one property in the defined triangle which</p>	<p>(Hayle)</p> <ul style="list-style-type: none"> <li>• Map 4 – Fraddam (St Erth &amp; Crowan)</li> <li>• Map 5 – Leedstown (Crowan)</li> <li>• Map 6 – Hallancoose (Crowan)</li> <li>• Map 7 – Roseworthy/ Merry Meeting (Camborne)</li> <li>• Map 8 – Godrevy (Camborne)</li> <li>• Appendix b - 11 additional appendices detailing correspondence and meeting minutes</li> <li>• Appendix c, details and responses to comments from neighbouring Parishes</li> </ul>	



Unique reference number	List of Parishes (Geographical based on CNA Map)	Submitter	Summary of Proposal (extracted from submissions)	Summary of evidence submitted	Any other Parishes affected?
			<p>has to go through GGP to leave their property but is currently in CRP.</p> <p>7) Roseworthy/Merry Meeting (Camborne) Take 12 properties - These hamlets are currently split between GGP and Camborne Parish (CP). We have seen evidence of residents living in Merry Meeting thinking they are part of GGP. Merry Meeting relates better to Roseworthy and GGP and the spread of development is towards GGP.</p> <p>8) Godrevy (Camborne) Take three properties - all go through the GGP to leave their properties. These properties would associate with Godrevy and the main road is a strong feature.</p>		

Unique reference number	List of Parishes (Geographical based on CNA Map)	Submitter	Summary of Proposal (extracted from submissions)	Summary of evidence submitted	Any other Parishes affected?
		Individual	<p>Councillors - six councillors representing each ward, this may have been appropriate in the first half of the last century, when possibly the number electors in each ward was more equal.</p> <p>However, because of its location and connectivity the growth in the Gwithian ward has outstripped that of the Gwinear ward.</p> <p>Therefore, either the ward boundaries need to be adjusted, or the allocation of councillors to each ward needs amending to reflect the number of electors, to ensure the value of each vote as far as is possible is equal.</p> <p>By increasing the number of councillors to 14 (8 for Gwithian, 6 for Gwinear) this would future proof the apportionment, in that the Gwithian ward continues to attract greater development than the Gwinear ward.</p>	Evidence and options provided	No
202	Hayle	Town Council	<p>Parish boundary, Parish Ward boundary, Number Councillors in each ward – various movements of houses based on who they may identify with.</p> <p>Increased councillors.</p> <p>The two properties at Mutton Hill, currently part of Hayle Parish, be realigned to the Gwinear-Gwithian Parish as the properties are clearly within the Connor Downs area and the residents are part of that community</p> <p>The two properties at Trungle Mill, Angarrack currently part Gwinear-Gwithian Parish, be brought into the Hayle Parish. These properties and the residents are very much part of the community of Angarrack and are completely</p>	Maps	Gwinear-Gwithian

Unique reference number	List of Parishes (Geographical based on CNA Map)	Submitter	Summary of Proposal (extracted from submissions)	Summary of evidence submitted	Any other Parishes affected?
			<p>isolated from any other settlement.</p> <p>The properties known as The Nanpusker Lakeside Lodges, currently within Gwinear-Gwithian, be brought into the Hayle Parish on the basis that they are either attached or form part of the same complex as The Old Pump house which is within Hayle.</p> <p>The proposed internal ward boundaries should be amended to ensure equal representation, ideally with 8 and 7 councillors representing the respective wards as opposed to proposed 10 and 5 councillors.</p>		
203	St Erth	Parish Council (option 1)	No change - St Erth Parish Council believes that the residents in the two households, which would be affected by the Gwinear-Gwithian Parish Council submission, will identify with the Parish of St Erth rather than the 'community' of Fraddon.	Meeting notes	No
		Parish Council (option 2)	Parish Boundary - Realign the boundaries between the Parishes of St Erth and Ludgvan along the Western approach to the St Erth Roundabout (grid ref SW5441636149), adapting both the Ludgvan Parish Eastern boundary and the St Erth Parish Northern boundary, moving from a North/South orientation (along the A30) to an East/West orientation (river at the bottom of the Canon's Town Valley, adjacent to Heather Lane.	Maps Minutes	Ludgvan
		Parish Council (option 3)	No change - St Erth Parish Council believes that the identities and interests of the residents within the current St Erth Parish boundary are clear and well catered for.	Minutes Feedback forms Plans	No

Unique reference number	List of Parishes (Geographical based on CNA Map)	Submitter	Summary of Proposal (extracted from submissions)	Summary of evidence submitted	Any other Parishes affected?
204	St Ives	Town Council	Change – Other – Ward name change – current names do not reflect community identity. No further information provided.	Cover letter	No
205	Towednack	Parish Council (option 1)	No change regarding Towednack’s status as a Parish in its own right.		No
		Parish Council (option 2)	Change – The current Parish boundary with Ludgvan lies on the river which runs through Nancledra village splitting the village across two parishes. Towednack proposes to move the boundary to include the whole of Nancledra village including recent new developments.	Letter Map Email Article	Ludgvan
<b>Helston and South Kerrier CNA</b>					
301	Breage	Parish Council	Expression of interest indicated No Change		
302	Crowan	Parish Council	Warding – Remove warding – No further information provided	None – further email sent.	No
		Parish Council	No Change - aligns to the historic tithes of the area. Neighbourhood Development Plan due for referendum.	None	No
303	Cury	Parish Council	No Change – A notice was placed on their noticeboard and website. No further information provided.	None	No
304	Germoe	Parish Council	No Change – The existing communities of Germoe Churchtown and Balwest appear to be content to have their own Parish Council. No further information provided.	None	No
305	Grade-Ruan	Parish Council	No change – No further information provided.	None	No
306	Gunwalloe	Parish Meeting	No Change - Gunwalloe has no strong links to any of the surrounding Parishes, partly due to the road	None	No

Unique reference number	List of Parishes (Geographical based on CNA Map)	Submitter	Summary of Proposal (extracted from submissions)	Summary of evidence submitted	Any other Parishes affected?
			network.		
307	Gweek	Parish Council	No change - No further information provided.	None	No
308	Helston	Town Council	Boundary – Extend to include HX1 development (450+ dwellings) and 2 fields to the North. Councillors – increase from 12 to 14, – 2k+ extra residents & offset loss of Cornwall Councillor. New warding proposed – 2 wards with 7 Councillors each with dividing boundary depending on whether 450+ dwellings in HX1 are included in Helston. Border along Porthleven Road, Monument Road, Coinagehall Street, Wendron Street, Godolphin Road & Falmouth Road.	<ul style="list-style-type: none"> <li>• Details in submission form</li> <li>• Map</li> <li>• Email to Wendron</li> <li>• Letter to residents</li> <li>• Email received outlining proposed Warding arrangements</li> </ul>	Wendron
		Business	Parish and ward Boundary – Extend to include HX1 development (450+ dwellings) and 2 fields to the North Councillors – increase from 12 to 14 – 2k+ extra residents & offset loss of Cornwall Councillor New warding proposed – 2 wards with 7 Councillors each with dividing boundary depending on whether 450+ dwellings in HX1 are included in Helston. Border along Porthleven Road, Monument Road, Coinagehall Street, Wendron Street, Godolphin Road & Falmouth Road. Submission was identical to the Town Council submission.	Appeal decision for 340 dwellings Location Plan Approved layout for 450 dwellings Statement, map	Wendron
309	Landewednack	Parish Council	No Change - LPC is a peninsular Parish and border only two other Parishes. They consider these boundaries to be fully sufficient and appropriate to reflect both the locations of	None	No

Unique reference number	List of Parishes (Geographical based on CNA Map)	Submitter	Summary of Proposal (extracted from submissions)	Summary of evidence submitted	Any other Parishes affected?
			settlements within the Parish and the physical and natural infrastructures.		
310	Manaccan	Parish Council	No Change – No further information provided.	None	No
311	Mawgan-in-Meneage	Parish Council	No Change - No further information provided.	None	No
312	Mullion	Parish Council	No Change – Remain as is, a poster was displayed on noticeboard and website and no submissions were received.	None	No
313	Porthleven	Town Council	No expression of interest or formal submission received		
314	Sithney	Parish Council	No Change – to remain a rural area.	None	No
315	St Anthony-in-Meneage	Parish Meeting	No Change - No further information provided.	None	No
316	St Keverne	Parish Council	No Change - No further information provided.	None	No
317	St Martin-in-Meneage	Parish Council	No Change - No further information provided.	None	No
318	Wendron	Parish Council	Boundary – Wheal Oak area to become part of Helston, new estate will be part of Wendron and protected by green zone. Councillors – Reduce councillors from 15 to 11. Wards – Remove warding in Wendron.	Map Info on councillor appointments	Helston
<b>Camborne, Pool, Illogan, Redruth CNA</b>					
401	Camborne	Town Council	Parish boundary – Tuckingmill Valley Park being entirely in Camborne rather than split with Carn Brea Parish. The new boundary will incorporate all of East Hill, Tuckingmill making the A3047 a clear boundary between Camborne and Pool. This would allow service coordination to needs.	Maps Emails	Carn Brea

Unique reference number	List of Parishes (Geographical based on CNA Map)	Submitter	Summary of Proposal (extracted from submissions)	Summary of evidence submitted	Any other Parishes affected?
402	Carharrack	Parish Council	No expression of interest or formal submission received		
403	Carn Brea	Parish Council	No Change – unanimous decision – Current business pattern and the degree of effective community governance provide an effective and convenient reflection of the identities and interests of the community. Reject LGBCE changes to warding and keep current number of councillors. LGBCE provided no evidence in the report. Propose to amend the LGBCE proposal to implement over 5-10 years.	Electorate figures and councillor ratios	No
404	Gwennap	Parish Council	Parish Boundary - Incorporate St Day Rugby field, in its entirety, into St Day Parish. Incorporate the houses on the South side of Consols Road, and those in the immediate vicinity of Chenhale Farm into Carharrack Parish.	Maps	Carharrack St Day
405	Illogan	Parish Council	Councillors – Reduce councillors from 9 to 7 – No further information provided.	None	No
406	Lanner	Parish Council	Councillors – Increase councillors from 9 to 11 For Council to be successful in delivering the aims and ambitions of the new Neighbourhood Development Plan and the Parish plan across such range it is appropriate to appoint additional Councillors to assist focus on increased activities. Allows Lanner to offer a number of seats consistent with other Parishes of a lesser population but offering higher numbers of seats. Recent vacancies have shown an interest from residents and it is not anticipated there will be difficulty filling additional seats.	None	No
407	Portreath	Parish	Boundary – Chapel Meadow development to	• Map of proposed	St Agnes

Unique reference number	List of Parishes (Geographical based on CNA Map)	Submitter	Summary of Proposal (extracted from submissions)	Summary of evidence submitted	Any other Parishes affected?
		Council	move to St Agnes as agreed between Parish councils (34 properties affected). Councillors – increase number from 7 to 9 to sufficiently quorate and undertake necessary project work.	boundary change <ul style="list-style-type: none"> <li>Minutes from Portreath Parish Council 3rd June</li> <li>Minutes from St Agnes Parish Council 3rd June</li> </ul>	
408	Redruth	Town Council	Boundary – Extend the Parish boundary to the South (top of Lanner Hill A393) to include the whole of the town and not to split over two Parishes. Correct this anomaly.	<ul style="list-style-type: none"> <li>Map of proposed boundary change and details of Parish welcome sign</li> </ul>	Lanner
409	St Day	Parish Council	Boundary – Entire St Day Rugby field into St Day (CC responsibility) rather than split between St Day and Gwennap. The field has always been associated with St Day Parish, but this was not taken in to account in 1985 when the boundary was set. Gwennap Parish formally responded in agreement.	<ul style="list-style-type: none"> <li>Agreement letter from Gwennap</li> <li>2 x Photos presenting field to people of St Day</li> <li>Map showing new boundary</li> </ul>	Gwennap
410	Stithians	Parish Council	No Change – Was discussed in their January meeting. No further information provided.	None	No
		Individual	Parish Boundary – Move the village of Longdowns into the Parish of Mabe	Maps	Mabe
		Individual	Parish boundary – Longdowns to be moved from Stithians PC to Mabe PC. 82 dwellings as well as a number of businesses. Stithians provide limited services (particularly in employment) and there is little reason for Longdowns residents to travel there. Longdowns residents feel more affinity to Mabe which has greater amenities, clubs and societies and shopping facilities. Longdowns is in Mabe	Maps: 1. Total area of Boundary Change 2. Area around the dwellings at Herniss 3. Area around Chywoon/ A394	Mabe



Unique reference number	List of Parishes (Geographical based on CNA Map)	Submitter	Summary of Proposal (extracted from submissions)	Summary of evidence submitted	Any other Parishes affected?
			<p>Community Primary and Penryn Secondary catchment area.</p> <p>Change would move Longdowns into Falmouth CNA which it is more closely related to. Village is currently split in two by Parish boundaries along the A394. In one Parish, it would be easier to create a traffic management strategy.</p> <p>2 Quarries currently split by Parish Boundary.</p>		
<b>Falmouth and Penryn CNA</b>					
501	Budock	Parish Council	<p>Boundaries:</p> <ol style="list-style-type: none"> <li>1) Realign the Northern boundary where it joins with Penryn Town Council, and would offer that part which is situated to the North of the A39 to Penryn.</li> <li>2) Realign the East/West boundary where it adjoins with Falmouth Town by moving that boundary east to the mid-point of Union Road, Bickland Hill, Bickland Water Road etc., making the realigned boundary more definable along an already established road rather than some metres into Budock Parish. The realigned boundary would offer the opportunity for Falmouth to take over a large area of housing development land which is sited in Budock and Penryn to the East of the Hillhead roundabout and running down towards Commercial Road, and as such is more closely allied to Falmouth.</li> </ol>	Summary of consultation Maps	Falmouth Penryn
502	Constantine	Parish Council	No Change – “The existing communities within the Parish boundaries appear to be content to have	None	No

Unique reference number	List of Parishes (Geographical based on CNA Map)	Submitter	Summary of Proposal (extracted from submissions)	Summary of evidence submitted	Any other Parishes affected?
			their own Parish Council.” No further information provided.		
503	Falmouth	Town Council	<p>Boundary –</p> <p>1) Extend Northern boundary of Trescobeas ward North to A39 into Budock PC and Penryn PC. Current boundary pre-dates the A39, Town Council provides services in those areas. Area also allocated for housing for the expansion of Falmouth.</p> <p>2) Option a) Take over the whole of Budock and create a new Budock ward of Falmouth as per the Electoral Division recommendation or; Option b) Extend Western boundary of Trescobeas ward and part of Boslowick ward to the West into Budock PC, which retains a green buffer zone and preserves the Budock Water settlement.</p> <p>Ward boundaries – internal town ward boundaries will snap to new division and would like to retain the Smithick name in some way.</p> <p>Councillors – Current 16 councillors (over 5 wards) to be apportioned between the 4 wards proposed for 2021. If all of Budock is transferred this would require an increase in representation and additional councillors.</p>	<ul style="list-style-type: none"> <li>• Maps</li> <li>• Correspondence to neighbouring Parish and Town Council</li> <li>• Note of meeting with Budock PC</li> <li>• Note of meeting with Penryn TC</li> <li>• Documentation regarding the creation of Falmouth Cemetery Extension Site</li> <li>• Link to Cornwall Local Plan land allocations</li> <li>• Link to emerging Falmouth Neighbourhood Development Plan</li> </ul>	Budock Penryn
		Business	Change to the planning system – Devolve planning control to local areas. Request is outside of the remit of this review.	Letters	

Unique reference number	List of Parishes (Geographical based on CNA Map)	Submitter	Summary of Proposal (extracted from submissions)	Summary of evidence submitted	Any other Parishes affected?
504	Mabe	Parish Council	(No Change) Don't want to make submission yet due to opposing proposals Aware of potential proposals – residents from a village on the boundary wanting to be included in Mabe. Penryn want the area of the university.	None	No
505	Mawnan	Parish Council	No Change - Consider merger with Budock to retain rural status if Budock footprint is significantly reduced.	None	Budock
506	Mylor	Parish Council	No change – Keep the number of Councillors at 13 due to increased work load. Keep the boundaries as the river forms a strong natural boundary between Mylor and neighbouring Parishes.	None	No
507	Penryn	Town Council	Parish Boundary - Penryn Town Council would like to see the Penryn Campus of the University incorporated within its Parish. To move Penryn's boundary to Treluswell Roundabout to the B3292 which is the main road to Penryn. Will also include Penvose Site, allocated for Student Accommodation.  Move Penryn's existing boundary outwards to incorporate, the rest of the Industrial Estate (that can only be accessed by vehicles through Penryn) and Penryn Campus of the University, which is deemed by most people to be in Penryn Parish  Move Penryn's boundary out to the A39 to incorporate the sloped land which faces Penryn.	Maps	Budock Falmouth Mabe Mylor St Gluvias

Unique reference number	List of Parishes (Geographical based on CNA Map)	Submitter	Summary of Proposal (extracted from submissions)	Summary of evidence submitted	Any other Parishes affected?
			<p>To move Penryn's boundary to include the rest of the land at the old Dales site. The current site is split in two with the slightly larger side sitting in Penryn Parish (in exchange for Park Float/Marina)</p> <p>Falmouth Boundary to be moved towards Penryn, to enable the Park &amp; Float and The Marine to become part of the parish of Falmouth (exchange for Dales site)</p>		
508	Perranarworthal	Parish Council	Parish boundary to include all buildings at Perran Foundry and also those properties up as far and including the first Carclew Lodge. The first houses on the left-hand side on the Mylor side of Cove Hill are already in the Parish of Perranarworthal.	Meeting held with St Gluvias Parish Council, agreement reached. Map	Mylor
509	St Gluvias	Parish Council	<p>Parish Boundary - the Parish boundaries be extended outwards by a modest area to include additional land and features around Ponsanooth. Properties are more closely located to Ponsanooth than their host Parishes, residents frequently walk into the village to access nearby services. The boundaries should therefore be extended to also include these areas.</p> <p>Parish Name - to 'Ponsanooth Parish Council'. The Church of St Gluvias lies within Penryn Town Council's boundaries, and the name causes confusion when locating our Parish. Renaming the Parish after its principal settlement would improve community identity.</p>	<ul style="list-style-type: none"> <li>• Map</li> <li>• Written history and justifications</li> <li>• Letters to Penryn PC</li> </ul>	Perranarworthal Stithians

Unique reference number	List of Parishes (Geographical based on CNA Map)	Submitter	Summary of Proposal (extracted from submissions)	Summary of evidence submitted	Any other Parishes affected?
<b>St Agnes and Perranporth CNA</b>					
601	Crantock	Parish Council	<p>Boundary - include a small section of land at Trevemper. The solar farm is split between Crantock &amp; Cubert Parishes. There is also a large Campsite, Trevella, which is again split between Parishes. This campsite is currently undertaking an expansion programme and from a planning perspective it will be easier to manage if it is in Crantock Parish.</p> <p>The proposed change follows the road and would seem a more 'natural' and logical boundary.</p>	Map	Cubert
602	Cubert	Parish Council	<p>Boundary - a new 133 residential housing estate (Hoblyn's Cove) due to be built immediately outside of Cubert Parish boundary, along with an existing house (Ligger House), at Holywell (Holywell being within Cubert Parish). The housing development site and Ligger House lie inside Perranzabuloe Parish boundary.</p> <p>The cul-de-sac estate and house lie 11km by road from Perranporth (Perranzabuloe), and to reach Perranporth residents would have to travel the whole length of Cubert Parish.</p> <p>If unchanged the residents will need to travel 1km to Cubert Village Hall to vote for their Electoral Division Member, and then travel a further 10km through Cubert to Perranporth, to vote in their Parish Council elections</p> <p>All services to the new estate (schools, roads, leisure, open space, toilets, village hall, shops etc) will be provided by Cubert Parish, so residents of this area will be voting for a Parish Council that</p>	<ul style="list-style-type: none"> <li>• Letter describing proposed change</li> <li>• Ligger House map x 2</li> <li>• Penhale camp map</li> <li>• Full Parish boundary map</li> <li>• Penhale camp map pdf</li> <li>• Full Parish map</li> </ul>	Perranzabuloe

Unique reference number	List of Parishes (Geographical based on CNA Map)	Submitter	Summary of Proposal (extracted from submissions)	Summary of evidence submitted	Any other Parishes affected?
			provides little or no services to them.		
		Individual	Create grouped Parish, change number of Councillors (to 7). Last elected councillor was 30 years ago, difficult to find interested parties due to small size. Option 1: Change councillor number to 7 hopefully resulting in an election every 4 years. Option 2: Reducing councillor number and grouping with Crantock Parish Council.	Small petition	Crantock
603	Perranzabuloe	Parish Council	No change - Unanimously voted for no change and Neighbourhood plan is going well. Aware of Cubert Parish proposed changes and waiting for the correct time to comment. Opposed to the idea of a Goonhavern Parish Council.	None	No
604	St Agnes	Parish Council	Boundary - The border with Portreath near the village of Porthtowan - The residents have no connection with the village or Parish of Portreath and therefore the boundary should change to reflect this. The border with Chacewater Parish Council near the village of Blackwater - Change the boundary to the new A30, which forms a formidable physical boundary.	<ul style="list-style-type: none"> <li>• Map showing current boundary and proposed changes at border with Portreath Parish near the village of Porthtowan</li> <li>• Close up of above</li> <li>• Map showing current boundary and proposed changes at border with Chacewater Parish near the village of Blackwater</li> <li>• Close up of above</li> <li>• Draft Minutes of Portreath Parish Council 3rd June</li> </ul>	Chacewater Portreath

Unique reference number	List of Parishes (Geographical based on CNA Map)	Submitter	Summary of Proposal (extracted from submissions)	Summary of evidence submitted	Any other Parishes affected?
				2019 • Draft Minutes of Chacewater Parish Council 14th June 2019	
605	St Allen	Parish Council	No expression of interest or formal submission received		
606	St Newlyn East	Parish Council	Boundary - To alter the boundary in Mitchell so that the whole of Mitchell Village is included in St. Newlyn East Parish. Planning permission for a housing development has just been granted on some of the land in question and there are plans for further housing. The Neighbourhood Plan Group would like to include this land as potential for development in the St. Newlyn East Neighbourhood Plan. The whole of Mitchell should be one Parish so that the affordable housing is built for those who actually live in Mitchell	Description of consultation activities	St Enoder
<b>Truro and the Roseland CNA</b>					
701	Chacewater	Parish Council	Boundary – To reintegrate the communities of Blackwater, Twelveheads and Chacewater into Chacewater Parish to be known as Chacewater & Blackwater Parish. Previous discussions with St Agnes Parish Council indicated that there was an option to draw a line around Blackwater community. Currently have 10 Parish councillors with an open vacancy for 1 more. We would propose an additional 2 Parish councillors from Blackwater, should the proposed change be approved.	Historical details of the area and association with villages Map	St Agnes

Unique reference number	List of Parishes (Geographical based on CNA Map)	Submitter	Summary of Proposal (extracted from submissions)	Summary of evidence submitted	Any other Parishes affected?
702	Cuby	Parish Council	New Parish by amalgamation with Tregony – “The logical grouping would be with Tregony Parish ~ as Cuby and Tregony are contiguous and certainly seen by the majority of the community as a single entity. It could be argued that many, but perhaps not all, of Cuby residents already benefit from the proximity to Tregony. The main difference between Cuby and Tregony is the amount of the local precept; bringing the 2 together would lead to a (relatively) large increase on the precept paid by Cuby residents (that said, Cuby residents pay more per capita into the Joint Burial Board than Tregony residents).”	None	Tregony
		Resident	<p>Parish amalgamation Merge with Tregony for Parish Council representation, Schooling, social housing, burial.</p> <ol style="list-style-type: none"> <li>1. Cuby residents currently vote in Tregony Parish Council whereas Tregony residents aren't allowed to vote in quarterly Cuby Parish meetings</li> <li>2. 2 schools in Cuby with majority of attendees from Tregony</li> <li>3. Social housing built in Cuby is often inhabited by Tregony residents</li> </ol> <p>Tregony and Cuby joint Burial Board has more considerable contributions from Tregony PC than Cuby PC.</p>	None	Tregony
703	Feock	Parish Council	No expression of interest or formal submission received		



Unique reference number	List of Parishes (Geographical based on CNA Map)	Submitter	Summary of Proposal (extracted from submissions)	Summary of evidence submitted	Any other Parishes affected?
704	Gerrans	Parish Council	No expression of interest or formal submission received		
705	Grampound with Creed	Individual	No Change - Boundary marked by stream going through property – “saddened should we no longer be part of that village community”	The stream through individual’s land has always been the boundary and would be saddened should no longer be part of that village community (Pengelly Garden Centre and Georgie Field House)	No
		Parish Council	Boundary - adjust the Parish boundary to include Penbetha House, Fal Valley Pets, Pengarth and the Old Coal Yard The properties are to the North and West of the existing Parish boundary. The boundary is just North of the road, so we have a situation where the properties on the South are part of Grampound but those facing them on the North are in Probus. The Parishioners identify with Grampound and their properties are contiguous with other properties in Grampound, and they were surprised to be told that they were actually in Probus Parish. All have expressed a verbal preference to be within Grampound to Cllr. Egerton (who covers both Parishes) and we are currently obtaining written confirmation from them.  Warding – remove warding	None	Probus

Unique reference number	List of Parishes (Geographical based on CNA Map)	Submitter	Summary of Proposal (extracted from submissions)	Summary of evidence submitted	Any other Parishes affected?
706	Kea	Parish Council	No Change - Current arrangements serve the Parish adequately. Received no requests from residents wishing any changes to be made	None	No
707	Kenwyn	Parish Council	No Change – Considerable words in describing why Truro City council should not take over areas of Kenwyn and also references the support that Kenwyn provides to low income families and securing funding for parks. “We ask you to please consider our request to remain as we are, our boundaries to remain unchanged and for Kenwyn Parish council to be able to maintain its high level of service to the community we serve.” We would also like the Panel to advise what arrangements are being made for the Langarth Development? Will this area become part of Kenwyn Parish or will a new Parish be created?”	Description of grants secured	No
708	Ladock	Parish Council	Parish boundary, Parish name – Include depot at Grampound Road Industrial unit. Proposed name is currently Probus and St Erme, but should be Ladock, St Erme and Probus	Maps	Probus St Erme
709	Philleigh	Parish Council	No change – Small Parish (120 people) who are happy with things as they are and need no further “help” from a larger body.	None	No
710	Probus	Parish Council	No Change – current boundary and working arrangements of the Parish Council reflects the identity and interest of the village and surrounding smaller community. Described the work they do. Informed of proposals from Grampound with Creed Parish Council and St Clement Parish Council and believe residents in the affected areas	None – description of work which the Parish Council does.	No

Unique reference number	List of Parishes (Geographical based on CNA Map)	Submitter	Summary of Proposal (extracted from submissions)	Summary of evidence submitted	Any other Parishes affected?
			access services from Probus as well the neighbouring Parishes. Probus PC approved a motion to submit no change and deal with other requests when required.		
711	Ruan Laniorne	Parish Council	No Change - Content with the status quo and do not seek any changes.	None	No
712	St Clement	Parish Council	<p>Parish boundary (postal) –</p> <ol style="list-style-type: none"> <li>1. Incorporate the entire village of Tresillian (part is currently in St Michael Penkivel)</li> <li>2. Incorporate part of the rural nearby surrounds of Tresillian to create a ‘clear’ boundary.</li> <li>3. Incorporate a small area of St Erme to create a ‘clear’ boundary.</li> <li>4. Incorporate part of the rural historical part of St Clement Parish (part currently resides in Truro City) to create a clear boundary and incorporate war memorial of St Clement Parish.</li> </ol> <p>St Clement Parish provides grant funding to ‘Tresillian Improvement Group’ which maintains the planting area in St Michael Penkivel Parish side of the village. It also provides funding for Tresillian Churchyard which lies within St Michael Penkivel Parish. Improvements sought to the A39 by St Clement Parish is difficult with 2 separate Parishes. Residents have to travel several miles to vote. Tresillian is a local hub.</p> <p>Changes with Truro City Council would reflect clear distinction between urban city and rural</p>	<p>Summary of consultations with neighbouring Parishes:</p> <ul style="list-style-type: none"> <li>- Truro City</li> <li>- St Michael Penkivel Parish</li> <li>- Probus Parish</li> <li>- St Erme Parish</li> </ul> <p>Maps</p>	<p>St Erme St Michael Penkivel Probus Truro</p>

Unique reference number	List of Parishes (Geographical based on CNA Map)	Submitter	Summary of Proposal (extracted from submissions)	Summary of evidence submitted	Any other Parishes affected?
			Parish. Rural households have an affinity with St Clement Parish. Truro City Council acknowledged St Clement war memorial should be part of St Clement Parish.		
713	St Erme	Parish Council	No change – Feel they are able to provide and serve our communities interests, including the Parish’s rural community well and do not see any reason for change. St Erme is a vibrant rural community which serves its area well, whether that is in the village or the outlying rural areas. Having spoken to the three houses affected, they reject St Clement’s submission to change their boundary.	None	No
714	St Just-in-Roseland	Parish Council	No change – No further information provided.	None	No
715	St Michael Caerhays	Parish Council	No change – Small and rural, no need for change.	None	No
716	St Michael Penkivel	Parish Council	No Change - Reduction in boundary would make it “unviable”. Fully elected councillors.	None	No
717	Tregony	Parish Council	New Parish by amalgamation – Tregony is the main village and has all the major facilities. Cuby is a smaller, rural Parish with to village centre and some housing estates who have Tregony as their postal address. No postal address for Cuby exists. Three Tregony councillors live in Cuby.	None	Cuby

Unique reference number	List of Parishes (Geographical based on CNA Map)	Submitter	Summary of Proposal (extracted from submissions)	Summary of evidence submitted	Any other Parishes affected?
		Individual	Merge with Cuby for Parish Council. Residents from Cuby are allowed to be on the Tregony Parish Council. Schooling and Church both in Cuby but mostly used by Tregony. Social housing used by those from Tregony but is situated in Cuby. Burial 2 thirds from Tregony precepts. New name "Tregony with Cuby".	None	Cuby
718	Truro	City Council	<p>Boundary –</p> <p>Kenwyn - move the boundary to encompass anything North of the A390 into the Truro Parish as far as the proposed boundary line of the new Cornwall Council Electoral Division named Gloweth, Malabar &amp; Shortlanesend, and to include the land South of the A390 (Gloweth) within Truro boundaries. Properties in Gloweth and the residences on the hospital site will move into the City Parish area.</p> <p>St Clement - i) move the boundary to encompass all Penair school, run along Penair Lane; Belvedere housing would remain within the Truro boundary, loop around the war memorial, out towards the A390 and return to join Waitrose supermarket; all housing would remain within the Truro boundary but the park and ride service would remain in the St Clement Parish boundary; ii) move the current boundary to include the whole of Sunny Corner, down the steps and re-join the current St Clement and Truro boundary</p> <p>Ward Boundary – will need to be finalised, but the city would retain 4 wards with 6 members per ward. Details in submission – electorate within</p>	Maps Ward proposal with electorate figures	Kenwyn St Clement

Unique reference number	List of Parishes (Geographical based on CNA Map)	Submitter	Summary of Proposal (extracted from submissions)	Summary of evidence submitted	Any other Parishes affected?
			10% of the average.		
719	Veryan	Parish Council	No expression of interest or formal submission received		
<b>Newquay and St Columb CNA</b>					
801	Colan	Parish Council	<p>No Change Colan Parish Council does not want to change its Parish Boundary.</p> <p>Exchange land at Trevithick Farm (the Goldings Estate) and Trevemper Farm (where there is a new estate pending) for Trewollack Farmland (with Prince Charles's right to roam scheme) and Nansledan School.</p> <p>Happy to use the natural road boundary Treloggan Road to the roundabout at Morrisons and then down to Trevemper Roundabout, squares off Newquay Parish.</p> <p>The Goldings side at Trevithick Manor Farm has always been part of Colan Parish with lots of previous history back in the days of McLaren and should remain a part of Colan Parish.</p> <p>Newquay have offered Colan Parish Council Trewollack Farm and Nansledan School - however this does not seem appropriate as the current boundary is perfectly adequate.</p> <p>We would be prepared to allow Newquay to take over Rialton Wood as noted in their proposed</p>	None	No

Unique reference number	List of Parishes (Geographical based on CNA Map)	Submitter	Summary of Proposal (extracted from submissions)	Summary of evidence submitted	Any other Parishes affected?
			plan.		
802	Newquay	Town Council	<p>Parish boundary – the boundary shared with the Parish of Colan be relocated, moving in a southern direction; this would have the effect of including The Goldings development and land earmarked for development around Trevithick Manor within the Newquay boundary.</p> <p>This southerly repositioning would also include redrawing the current Colan / Newquay boundary in order that it would follow the more logical man-made boundary that exists along the section of the A392 between the turn off the Lane (unnamed road) and the turn off to Chapel (unnamed road).</p> <p>To the East of Newquay, it is proposed that the boundary shared with the Parish of Colan be relocated, moving in a generally western direction; this would have the effect of including land to the west of the A392 turn off to Chapel (unnamed road) within the boundary of Colan Parish.</p> <p>This westerly repositioning would include redrawing the current Colan / Newquay boundary in order that it would follow the line of the A392 turn off to Chapel (unnamed road) in a generally northerly direction to the point where it intersects with William Hosking Road. This would have the effect of placing the Quintrell Downs Green Gap and Duchy owned land north of the Green Gap (largely earmarked as Suitable Alternative</p>	<p>Maps Service Delivery Newquay Identify Cornwall Site Allocations LGBCE extract</p>	Colan

Unique reference number	List of Parishes (Geographical based on CNA Map)	Submitter	Summary of Proposal (extracted from submissions)	Summary of evidence submitted	Any other Parishes affected?
			<p>Natural Greenspace' (SANGS)).</p> <p>To the East of Newquay, it is proposed that a short section of the boundary shared with the Parish of Colan and in the vicinity of the Priory Woods, be relocated, moving in a generally eastern direction; this would have the effect of placing the Priory Woods within the boundary of Newquay.</p> <p>Internal Ward Division - To reflect the final recommendations proposed by the Local Government Boundary Commission for England and have 20 councillors representing 4 wards rather than the current 7.</p>		
		Community organisation	No change (St Columb Minor) The Parish works well as it is with the Residents Association working with Newquay Town Council and Cornwall Council. The area served by the Parish coincides with the Association so serves the residents well.	None	No
803	St Columb Major	Town Council	No Change – No further information provided.	None	No
804	St Mawgan-in-Pydar	Parish Council	No Change – No further information provided.	None	No
805	St Wenn	Parish Council	Expression of interest indicated No Change		
<b>China Clay CNA</b>					
901	Roche	Parish	No change - We have had a huge expansion in the	None	No



Unique reference number	List of Parishes (Geographical based on CNA Map)	Submitter	Summary of Proposal (extracted from submissions)	Summary of evidence submitted	Any other Parishes affected?
		Council	village, and we do not wish to take on any more services or properties.		
902	St Dennis	Parish Council	Expression of interest indicated No Change		
903	St Enoder	Parish Council	No Change – Described the work the Parish does and support they provide to other Parishes.	None	No
904	St Stephen-in-Brannel	Parish Council	No Change - Well served in all aspects.	None	No
905	Treverbyn	Parish Council	No Change – vehemently oppose St Austell boundary change.	Map Background information and history	No
<b>St Austell and Mevagissey CNA</b>					
1001	Carlyon	Parish Council	No change – Two communities who co-exist well.	Maps	No
1002	Mevagissey	Parish Council	No Change – Discussed in Parish Council meeting and resolved that all remains unchanged.	None	No
1003	Pentewan Valley	Parish Council	Boundary 1) Land to the East of the Parish, 101 dwellings phase 2 on Porthpean Road 2) Land to the North of the Parish – a) East of Pentewan Rd between A390 and Tregorrick Road. B) To the West of Pentewan Road and South of A390 (higher Trewhiddle Farm) c) land west of higher Trewhiddle farm (Coyte Farm). 3) Land to the West of the Parish – adjacent to Tregongeeves Lane on the boundary with St Mewan Parish.	Description map	St Austell St Mewan
1004	St Austell Bay	Parish Council	Boundary – Chandlers Walk from St Austell to St Austell Bay. Residents identify with Charlestown	Map	St Austell

Unique reference number	List of Parishes (Geographical based on CNA Map)	Submitter	Summary of Proposal (extracted from submissions)	Summary of evidence submitted	Any other Parishes affected?
			more than with Mount Charles and St Austell Town Parish.		
1005	St Austell	Town Council	<p>Boundary, Councillors, Ward – St Austell development expanding beyond Town Council boundaries leading to ‘anomalies’</p> <ol style="list-style-type: none"> <li>1. North East St Austell – Incorporation of Carclaze/ Boscoppa area into St Austell Town Council as these areas have strong links to St Austell’s schools, shops, facilities and services. A391 becomes the boundary.</li> <li>2. South East St Austell – Planning permission granted to dwellings on Gwallon Keas site in Carlyon Parish. Site well connected to employment and neighbourhood centres in St Austell. Railway line becomes boundary.</li> <li>3. Chandlers Walk – 23 dwellings in Chandlers Walk housing estate transferred to St Austell Bay Parish.</li> <li>4. Southern St Austell – Planning approval for 126 and 101 dwellings in a single large estate partially in St Austell Parish and partial in Pentewan Valley Parish. Boundary becomes Tregorrick Road.</li> <li>5. South West St Austell – Higher Trehiddle Farm to be included in St Austell Parish following approval of outline planning permission for mixed-use development.</li> <li>6. West St Austell – 14 properties on Edgcumbe Green housing estate which are currently within St Mewan Parish to be moved into St Austell Parish to amend the estate being split</li> </ol>	<ul style="list-style-type: none"> <li>• Maps of the seven proposed changes</li> <li>• Map of proposed ward changes</li> <li>• Summary of proposals (property and elector numbers)</li> <li>• Summary of proposals (councillor and elector numbers)</li> <li>• Consultation overview and responses received</li> <li>• Paper copies of submission, maps and consultation summary received</li> </ul>	Carlyon Pentewan Valley St Austell Bay St Mewan Trevorbyn

Unique reference number	List of Parishes (Geographical based on CNA Map)	Submitter	Summary of Proposal (extracted from submissions)	Summary of evidence submitted	Any other Parishes affected?
			<p>between the two.</p> <p>7. Menacuddle Well, Trenance Wood and Trethowel Wood to be moved from Treverbyn Parish to St Austell Town Parish. Historically associated with the town with limited number of electors.</p> <p>Wards</p> <ul style="list-style-type: none"> <li>• Suggested changes to Parish Boundary would require minor changes to existing Ward boundaries (outlined in document)</li> <li>• Proposed new ward in Boscoppa, Carclaze, Scredda area with two Town Councillors – name proposed Boscoppa and Carclaze</li> </ul>		
		Individuals	<p>Boundary – move boundary with St Austell Bay in so that Chandlers Walk becomes a part of St Austell Bay Parish.</p> <p>The land upon which Chandlers Walk sits was, historically, part of the Parish and village of Charlestown and runs directly opposite the entrance to Mill Lane, already within the boundary and an historic part of village and Parish life.</p> <ul style="list-style-type: none"> <li>• 29 residents of Chandlers Walk have written to St Austell Bay Parish Council to request that the estate become a fully-fledged part of Charlestown, its community, village and Parish.</li> </ul>	Photographs	St Austell Bay
1006	St Ewe	Parish Council	No change - St Ewe Parish was recently the focus of a proposal by St Mewan Parish Council to annex the whole of the Parish. In a previous proposal St Mewan PC also considered annexing	Minutes	No

Unique reference number	List of Parishes (Geographical based on CNA Map)	Submitter	Summary of Proposal (extracted from submissions)	Summary of evidence submitted	Any other Parishes affected?
			19 residences and 3 businesses on the Northern border of St Ewe Parish. With an overwhelming show of engaged governance and community cohesion, over 35 Parishioners and councillors from all areas of St Ewe Parish attended an extraordinary meeting of St Mewan PC (Thurs, 4th July) and unanimously spoke of their wish to remain independent.		
		Individual	No Change - St Mewan PC are contemplating annexing St Ewe Parish, despite having made no enquiries in St Ewe. Happy with the running of the Parish by the existing Parish Council	None	No
		Individuals	No Change – Merging St Mewan and St Ewe would make the resulting Parish / council too large to deal effectively and efficiently with local issues. St Ewe has more rural landscape to St Mewan which brings up different issues. These issues need to be dealt with by our own Parish council so that St Ewe Parishioners have full representation at meetings not just two candidates on a panel full of other disinterested councillors. St Ewe has a thriving community with regular community events at the village hall, a busy pub and a community led housing scheme which built six affordable houses for local residents. We think that merging the Parish would lead to dilution of this community spirit.	None	No
		Individual	No Change – This person was cc-ed in the email Resident 1 sent and replied, “I agree”.	None	No
1007	St Goran	Parish Council	No Change - 140 years of formal history	None	No

Unique reference number	List of Parishes (Geographical based on CNA Map)	Submitter	Summary of Proposal (extracted from submissions)	Summary of evidence submitted	Any other Parishes affected?
1008	St Mewan	Parish Council	<p>Boundary change –</p> <ol style="list-style-type: none"> <li>1. Edgecumbe Green – St Austell Town Council have indicated they wish to transfer 14 properties from St Mewan Parish Council. St Mewan do not oppose this transfer although propose that the ‘green space’ area of outstanding beauty between Trewoon and St Austell should remain with St Mewan Parish Council.</li> <li>2. Area South of A3058 near Burngullow - Anomaly where boundary could follow the road affecting 7 properties.</li> <li>3. Area West of Hewas Water South of A390 – Originally considered larger boundary change in this area but consultation with residents and businesses produced opposition and rationale for no change. Proposal to include the whole of one business property currently divided along the boundary line.</li> <li>4. Area East of current Parish near Polgooth/ Tregongeeves Lane – Area has strong links with Parish church of St Mewan and local school. Strongly identified with Polgooth and St Mewan far more than Pentewan Valley and all residents who responded to consultation supported the proposal. Have incorporated St Austell Town Council’s proposal to take the site known as Higher Trewhiddle Farm.</li> </ol> <p>Abolish warding - to ensure appropriate representation through other methods such as appropriate policy.</p>	<ul style="list-style-type: none"> <li>• Maps of proposed changes (1-4)</li> <li>• Overview map of proposed boundary</li> <li>• Feedback form used for consultation</li> </ul>	Grampond with Creed Pentewan Valley St Austell St Stephen-in-Brannel

Unique reference number	List of Parishes (Geographical based on CNA Map)	Submitter	Summary of Proposal (extracted from submissions)	Summary of evidence submitted	Any other Parishes affected?
		Individual	No change – Strongly objects to Coyte Farm’s inclusion within St Mewan Parish. These fields are known as Rocky Park. Currently the fields are farmed along with the fields forming Coyte Farm. The land edged red is subject to ongoing potential development. St Mewan PC have objected to planning applications on this land as an adjacent consultee and it would be outside their Neighbourhood Plan development area.	Email Map	No
<b>Wadebridge and Padstow CNA</b>					
1101	Egloshayle	Parish Council	No Change - established for almost 125 years serving a large primarily rural area, reflecting the identities and interests of the local communities.	Local background and partnerships	No
1102	Padstow	Town Council	No Change – No further information provided.	None	No
		Individual	Create new Parish by separating part of Parish to respect the difference between Padstow and Trevone area.  A separate Parish Council would give Trevone a full statutory voice. It could also help to get the 2 <sup>nd</sup> home owners more involved in the community.  Ward boundary change to the North to take a part of Padstow ward up to the coast and to the east to give a part of the Trevone ward to Padstow allowing Crugmeer, Treator and Treceus to remain with Padstow.	Letter dated 15 <sup>th</sup> July 2019 map	No
		Individual	Boundary changes to Padstow Town Council to	None	No

Unique reference number	List of Parishes (Geographical based on CNA Map)	Submitter	Summary of Proposal (extracted from submissions)	Summary of evidence submitted	Any other Parishes affected?
			<p>enable Trevone Ward residents to form a Trevone PC.</p> <p>PTC has 12 councillors - 9 are from Padstow and 3 from Trevone. Trevone considered to have a "democratic deficit" as its 3 can be outvoted, on matters relating to Trevone, such as planning, Neighbourhood Development Plan, and community consultation.</p> <p>Since the last review the town of Padstow and the village of Trevone have changed considerably in character, identity and interests as reflected in the current nature of each, and reiterated most recently in the consultation document of the draft Neighbourhood Development Plan.</p> <p>A Parish for the village of Trevone will ensure a 'voice' for this small community not being overridden by its large, growing neighbour.</p>		
1103	St Breock	Parish Council	No Change – Has 4 rural hamlets and open countryside. All 11 Councillors work and live in the area. To reduce or expand the Parish would have an adverse impact on how the community would be best represented.	None	No
1104	St Endellion	Parish Council	No Change – No further information provided.	None	No
1105	St Ervan	Parish Council	Expression of interest indicated No Change		
1106	St Eval	Parish	No expression of interest or formal submission		

Unique reference number	List of Parishes (Geographical based on CNA Map)	Submitter	Summary of Proposal (extracted from submissions)	Summary of evidence submitted	Any other Parishes affected?
		Council	received		
1107	St Issey	Parish Council	No Change - Council is able to represent the community as it is. Number of Parish Councillors should stay the same. There is a wide enough mix to reflect any different views.	None	No
1108	St Kew	Parish Council	No Change – Happy with the current arrangements.	None	No
1109	St Mabyn	Parish Council	No Change - Community well served by its Parish Council in its current form and the governance is effective and convenient for the residents.	None	No
1110	St Merryn	Parish Council	Expression of interest indicated No Change		
1111	St Minver Highlands	Parish Council	Parish boundary - The current boundary splits the beach effectively in half (current boundary runs through the stream), which makes management of the beach problematic.	Maps	St Minver Lowlands
1112	St Minver Lowlands	Parish Council	New Parish – merge with St Minver Highlands Councillors – 12 for the new Parish in total Name – St Minver  <ul style="list-style-type: none"> <li>• Improve communication across the Community and provide a central point of contact and they would know who to go to with issues.</li> <li>• Provide joined up decision making and implementation of any changes.</li> <li>• Deliver a financial benefit to the community, e.g. only one Parish Clerk would be needed; maintenance costs could be shared.</li> </ul>	Map	St Minver Highlands
1113	St Tudy	Parish Council	Expression of interest indicated No Change		
1114	Wadebridge	Town	Parish boundary, Ward boundaries, Total number	Still in consultation	Egloshayle



Unique reference number	List of Parishes (Geographical based on CNA Map)	Submitter	Summary of Proposal (extracted from submissions)	Summary of evidence submitted	Any other Parishes affected?
		Council	of Councillors & Number of Councillors in each Ward. The current boundary does not reflect the extent of the currently accepted boundary of the Town meaning: people who identify with Wadebridge live in other Parishes; Parish boundaries split neighbours / streets; planning decisions affecting Wadebridge are taken by other Parishes; inequality in decision making regarding local facilities.	and maps and responses will follow.	St Breock
		Individual	Grouped Parish - Incorporate Egloshayle and St Breock as they share Wadebridge facilities. All three Parishes are linked seamlessly through development and share the same facilities with Wadebridge covering most cost.	Local knowledge	Egloshayle St Breock
<b>Bodmin CNA</b>					
1201	Blisland	Parish Council	Expression of interest indicated No Change		
1202	Bodmin	Town Council	Expression of interest indicated boundary changes, however no formal submission was received		
1203	Cardinham	Parish Council	Expression of interest indicated No Change		
1204	Helland	Parish Meeting	Expression of interest indicated No Change		
1205	Lanhydrock	Parish Council	No change - Although a small Parish, Lanhydrock has a strong sense of its own identity which is inextricably linked to the Lanhydrock Estate that sits at its hub.	None	No
1206	Lanivet	Parish Council	Expression of interest indicated No Change		
1207	Withiel	Parish	No Change – Discussed at Parish meetings and	None	No

Unique reference number	List of Parishes (Geographical based on CNA Map)	Submitter	Summary of Proposal (extracted from submissions)	Summary of evidence submitted	Any other Parishes affected?
		Council	the Parish does not need to be amalgamated.		
<b>St Blazey, Fowey and Lostwithiel CNA</b>					
1301	Boconnoc	Parish Meeting	No expression of interest or formal submission received		
1302	Broadoak	Parish Meeting	Name changed back to Braddock Parish - Name changed to Broadoak at unitary change with no consultation	Historical and community information provided	No
1303	Fowey	Town Council	Councillors – increase from 10 to 12. Heavy workload proving difficult to manage. Described all commitments	None	No
1304	Lanlivery	Parish Council	No expression of interest or formal submission received		
1305	Lostwithiel	Town Council	No Change - Making unnecessary changes to the current governance structure would adversely impact local residents. The Town Council has engaged with Cornwall Council's devolution programme and has taken responsibility for services previously delivered by Cornwall Council. Lostwithiel has an approved Neighbourhood Plan which has a tight development boundary which restricts development and therefore substantial population growth. Therefore the Town Council considers it imperative that:- a) it keeps the current 16 unwarded seats b) there are no changes to the Parish Boundary	None	No

Unique reference number	List of Parishes (Geographical based on CNA Map)	Submitter	Summary of Proposal (extracted from submissions)	Summary of evidence submitted	Any other Parishes affected?
1306	Luxulyan	Parish Council	Parish boundary – Northern border to be the A30 and houses across from there move Parish. Consultation with the 8 affected properties on going. Maintain all other boundaries in line with the geological lines set in Georgian and Victorian times.	Map	Lanivet
1307	St Blaise	Town Council	Expression of interest indicated No Change		
1308	St Sampson	Parish Council	No Change - self-contained community that has changed little over the years and yet has maintained an active population. Strong Parish Council (7 councillors), fully supports those living in the Parish. Provides financial help wherever it's needed, to maintain and improve our locality. Fiercely proud and independent and seeks to remain so in to the future.	Examples of Parish activities, clubs and commitments	No
1309	St Veep	Individual	Amalgamate St Veep and St Winnow. Both Parishes use the same hall for their meetings in the village of Lerryn which is split between the two Parishes. Also, join with St Winnow to modernise and save costs in admin, stationery and other expenses.	Local knowledge	St Winnow
1310	St Winnow	Individual	Amalgamate St Veep and St Winnow. Both Parishes use the same hall for their meetings in the village of Lerryn which is split between the two Parishes. Also, join with St Winnow to modernise and save costs in admin, stationary and other expenses.	Local knowledge	Lostwithiel St Veep
1311	Tywardreath and Par	Parish Council	No expression of interest or formal submission received		
<b>Camelford CNA</b>					

Unique reference number	List of Parishes (Geographical based on CNA Map)	Submitter	Summary of Proposal (extracted from submissions)	Summary of evidence submitted	Any other Parishes affected?
1401	Advent		Expression of interest indicated No Change		
1402	Camelford	Town Council	No Change – No further information provided.	None	No
1403	Davidstow	Parish Council	Boundary – Currently boundary between Davidstow and Tregglos passes through the middle of Hallworthy. Propose that all of Hallworthy become a part of Davidstow. The residents will be better served by all being in Davidstow. It is understood that all residents would support such a change. 6 residential properties and 4 businesses affected.	Map included showing the proposed new boundary.	Tregglos
1404	Forrabury and Minster	Parish Council	Expression of interest indicated No Change		
1405	Lesnewth	Parish Meeting	Expression of interest indicated No Change		
1406	Michaelstow	Parish Council	Expression of interest indicated No Change		
1407	Otterham	Parish Council	Expression of interest indicated No Change		
1408	St Breward	Parish Council	No expression of interest or formal submission received		
1409	St Clether	Parish Meeting	No expression of interest or formal submission received		
1410	St Juliot	Parish Council	No expression of interest or formal submission received		
1411	St Teath	Individual	Create new Parish of Delabole to give St Teath fair representation (4/8 councillor split currently) particularly for financial decisions.	None	No
		Parish Council	New Parish – St Teath Parish Council represents 2 wards – St Teath & Delabole. Split the Parish along the existing ward lines to have a Parish	No formal consultation has taken place but has	No

Unique reference number	List of Parishes (Geographical based on CNA Map)	Submitter	Summary of Proposal (extracted from submissions)	Summary of evidence submitted	Any other Parishes affected?
			council for each of the main villages. Councillor ratios St Teath 4/700 Delabole 8/1400 total=2100 which is large for a rural Parish. No fixed venue for monthly meetings. Large agendas to cover all issues. Assets of wards are very different. Difficult to make decisions in favour of St Teath (always outvoted)	been on agenda at meetings and in both village newsletters. Majority support of Parish council and local Member.	
		Individual	New Parish – St Teath Parish Council to be split into two separate Parish councils representing the existing wards of Delabole and St Teath. The two Councils would better reflect identities, interests and priorities. Currently St Teath has far less representation. Consulted a wide cross-section of residents and all have declared their support.  Majority vote in favour from St Teath PC	Letter of support signed by 70+ residents	No
1412	Tintagel	Parish Council	Expression of interest indicated No Change		
1413	Tremaine	Parish Council	No change - For 123 years Tremaine has had a full Parish Council of five members, dealt effectively and fairly with the business of the Parish, vote unanimously for no change.	None	No
1414	Treneglos	Parish Council	No expression of interest or formal submission received		
1415	Tresmeer	Parish Council	No change – do not wish to amalgamate with Treneglos as volunteers the council is already stretched and would not be able to support another Parish.	None	No
1416	Trevalga	Parish Meeting	Expression of interest indicated No Change		
1417	Warbstow	Parish	Expression of interest indicated No Change		

Unique reference number	List of Parishes (Geographical based on CNA Map)	Submitter	Summary of Proposal (extracted from submissions)	Summary of evidence submitted	Any other Parishes affected?
		Council			
<b>Liskeard and Looe CNA</b>					
1501	DeviocK	Parish Council	No change – withdrawn previous submission due to neighbour Parish objections. No other information provided.	None	No
1502	Dobwalls and Trewidland	Parish Council	Boundary - Change to Boundary between Dobwalls and Liskeard Town Council. Changes to Boundaries for Trewidland/Dobwalls and Trewidland/St Keyne. Change number of councillors.	Maps	Liskeard St Keyne
1503	Duloe	Parish Council	No expression of interest or formal submission received		
1504	Lanreath	Parish Council	No change - No further information provided.	None	No
1505	Lanteglos by Fowey	Parish Council	No Change - No further information provided.	None	No
1506	Liskeard	Town Council	<p>Parish boundary: to take into account the actual extent of the built development of the town.</p> <p>Change of Parish boundary with Dobwalls &amp; Trewidland Parish:</p> <ul style="list-style-type: none"> <li>- To the West - Moorswater estate. 1 residential and 17 commercial properties.</li> <li>- To the south west - to include the sewage treatment works.</li> </ul> <p>Menheniot Parish:</p> <ul style="list-style-type: none"> <li>- 8 residential and 4 commercial properties (Bolitho Farm, Liskeard Tavern, Premier Inn, B&amp;M, Argos)</li> <li>- Further land proposed to the south of current</li> </ul>	<ul style="list-style-type: none"> <li>• Maps</li> <li>• Consultation letter – resident</li> <li>• Consultation letter - business</li> </ul>	Dobwalls & Trewidland Menheniot

Unique reference number	List of Parishes (Geographical based on CNA Map)	Submitter	Summary of Proposal (extracted from submissions)	Summary of evidence submitted	Any other Parishes affected?
			Liskeard Town Parish.		
1507	Looe	Town Council	Boundary - Increase coverage so Polean site lies solely in Looe Town Council boundary	<ul style="list-style-type: none"> <li>• Letters between Looe and Polperro councils</li> <li>• Satellite image with boundary drawn</li> <li>• Map with boundary drawn</li> <li>• Email regarding Neighbourhood Development Plans</li> <li>• Copy of meeting minutes</li> </ul>	Polperro
1508	Menheniot	Parish Council	<p>No change – Opinion survey showed that 92% of the residents were against any changes to the Parish boundary, number of councillors or the name of the parish.</p> <p>Menheniot Parish Council believes that it provides effective and convenient local Government:</p> <p><u>Electoral Equality</u></p> <p>Councillors are elected and co-opted to represent an appropriate number of electors. The council proposes to maintain electoral equality.</p> <p><u>Planning</u></p> <p>This is one of three examples of how the parish council reflects the interests of the community. The council uses the planning system as a means of promoting community engagement.</p> <p><u>Procurement</u></p> <p>The parish council believes that it must offer value for money and added social value in its</p>	<ul style="list-style-type: none"> <li>• Consultation and engagement events list</li> <li>• Opinion survey</li> <li>• Details of Parish Council activities and the services that it provides</li> <li>• Minutes</li> </ul>	No

Unique reference number	List of Parishes (Geographical based on CNA Map)	Submitter	Summary of Proposal (extracted from submissions)	Summary of evidence submitted	Any other Parishes affected?
			<p>procurement.</p> <p><u>Grants &amp; Donations</u> Windfall funding is used to extend the range of services that the parish council provides and simultaneously builds community cohesion.</p> <p><u>Financial Viability</u> The parish council intends to continue support its Voluntary, Community and Social Enterprise, and has a forward plan to maintain its income using the future precept income from Tencreek Farm.</p> <p><u>Community Identity</u> Menheniot Primary School sits at the heart of the community and is located in the village centre. The governors of the school explained how shared parenting and shared childhood create a local community.</p>		
1509	Morval	Parish Council	Parish boundary - Approached by St Martin-by-Looe Parish Council to change boundary so that they can capture 13 dwellings in No Man's Land. Morval Parish would then receive further land to compensate for this.	Map	St Martin-by-Looe
1510	Pelynt	Parish Council	No Change – Parish does not feel any changes would be beneficial at this time and no public comments have been received.	None	No
1511	Polperro	Community Council	Boundary change – Reduce coverage so Polean site lies solely in Looe Town Council boundary	<ul style="list-style-type: none"> <li>• Letters between Looe and Polperro councils</li> <li>• Map and satellite images detailing new boundary line</li> <li>• Community</li> </ul>	Looe



Unique reference number	List of Parishes (Geographical based on CNA Map)	Submitter	Summary of Proposal (extracted from submissions)	Summary of evidence submitted	Any other Parishes affected?
				Council meeting minutes extract	
1512	Quethiock	Parish Council	No expression of interest or formal submission received		
1513	St Cleer	Parish Council	Expression of interest indicated No Change		
1514	St Keyne	Parish Council	Parish boundary, Parish name, total number of Councillors (2 more): take in the settlement of Trewidland, change the name of the enlarged Parish to St Keyne & Trewidland, and increase the number of Parish councillors in the new Parish from seven to nine. This proposal is supported by the residents of Trewidland and Dobwalls & Trewidland Parish Council.	2x reports Map	Dobwalls and Trewidland
1515	St Martin By Looe	Parish Council	Boundary change – To include 15 properties in Springfield Park (No Man’s Land). Additional boundary change requested by Morval PC which St Martin-by-Looe do not oppose.	Maps	Morval
1516	St Neot	Parish Council	No expression of interest or formal submission received		
1517	St Pinnock	Parish Council	No Change – Boundary represents community interests and ensures preservation of community 8 Parish Councillors are convenient and effective Housing increase and modest development will not significantly change the character of the Parish. LGBCE Electoral Review supported by a large number of submissions by residents showing public having a close affinity with the Parish	None	No
1518	Warleggan	Parish Meeting	Expression of interest indicated No Change		

Unique reference number	List of Parishes (Geographical based on CNA Map)	Submitter	Summary of Proposal (extracted from submissions)	Summary of evidence submitted	Any other Parishes affected?
<b>Bude CNA</b>					
1601	Bude-Stratton	Town Council	Parish boundary, creation of new Parish by aggregating and amalgamating Parishes, create Parish wards, change boundaries to existing wards, other – enlarging Parish. Option 1 - create one large Parish by combining Bude-Stratton with all of Launcells and Marhamchurch Parishes along with the Ivyleaf part of Kilkhampton and the Widemouth Bay area of Poundstock (which would also take in a part of Marhamchurch to the West of the A39. This will produce one large Parish. Option 2- Bringing in Ivyleaf as it is intrinsically linked to Bude-Stratton and the coastal resort of Widemouth Bay (along with the coastal strip of Marhamchurch).	Maps x 2	Kilkhampton Launcells Marhamchurch Poundstock
1602	Jacobstow	Parish Council	No change – No further information provided	None	No
1603	Kilkhampton	Parish Council	Expression of interest indicated No Change		
1604	Launcells	Parish Council	Expression of interest indicated No Change		
1605	Marhamchurch	Parish Council	No Change – Discussed at Parish Council and decision was made that no changes are required. Minuted. Letter also received.	None	No
1606	Morwenstow	Parish Council	Expression of interest indicated No Change		
1607	North Tamerton	Parish Council	Expression of interest indicated No Change		
1608	Poundstock	Parish	No change – No further information provided.	Letter	No

Unique reference number	List of Parishes (Geographical based on CNA Map)	Submitter	Summary of Proposal (extracted from submissions)	Summary of evidence submitted	Any other Parishes affected?
		Council			
		Parish Council	Amendment to the above due to Bude-Stratton TC proposals. Still requesting no change. Letter sets out the reasons for no change, including; balance between rural and coastline, infrastructure and character.	Letter	No
1609	St Gennys	Parish Council	No Change - Councillors are volunteers and it's working well; any change would have an adverse effect.	None	No
1610	Week St Mary	Parish Council	Expression of interest indicated No Change		
1611	Whitstone	Parish Council	Expression of interest indicated No Change		
<b>Launceston CNA</b>					
1701	Altarnun	Parish Council	No change - Have neither approached neighbouring Parishes, nor been approached by neighbouring Parishes, for the purpose of making any changes.	None	No
1702	Boyton	Parish Council	Expression of interest indicated a boundary change		
1703	Egloskerry	Parish Council	No expression of interest or formal submission received		
1704	Laneast	Parish Council	No expression of interest or formal submission received		
1705	Launceston	Town Council	Boundary – 1. To include Pennygillam estate in a single Parish (Launceston) to remove any confusion about where it lies. 2. Include Upper Chapel so that the proposed Launceston cemetery extension lies within the	<ul style="list-style-type: none"> <li>3 maps showing the individual proposals</li> <li>Update to confirm</li> </ul>	South Petherwin St Thomas the Apostle

Unique reference number	List of Parishes (Geographical based on CNA Map)	Submitter	Summary of Proposal (extracted from submissions)	Summary of evidence submitted	Any other Parishes affected?
			Town boundary defined by the “natural” border of the roadways. Town council prepared to take on the cost of the setting up and delivery of the extension. 3. To include the area from Cross Lanes at the junction with A388 to Millways, along the road to join the Dutson to St Leonard’s Road down to the River Kensey at St Leonard’s. This will ensure the Parish boundary is consistent and coherent following a recognisable boundary.	Pennygillam coverage	
1706	Lawhitton	Parish Council	No expression of interest or formal submission received		
1707	Lewannick	Parish Council	No Change – Community well served by its Parish Council in its current form and the governance is effective and convenient for the residents.	None	No
		Individual	Creation of new Parish – Asking for resident views to be taken in to consideration and split Polyphant from the parish. 3 main reasons include: 1) A30 naturally divides the parish 2) plans to close the 2 central reservations will complete the separation 3) Polyphant electors are not currently fairly represented.	Meeting extract Map	No
1708	Lezant	Parish Council	Expression of interest indicated No Change		
1709	North Hill	Parish Council	No Change – No further information provided.	None	No
1710	North Petherwin	Parish Council	No Change – No further information provided.	None	No

Unique reference number	List of Parishes (Geographical based on CNA Map)	Submitter	Summary of Proposal (extracted from submissions)	Summary of evidence submitted	Any other Parishes affected?
1711	South Petherwin	Parish Council	No change – Oppose Launceston proposal to subsume Pennygillam Industrial Estate. Suggest that the boundaries remain the same and the residential properties at Tresmarrow remain within South Petherwin Industrial Estate. All residents in Tresmarrow said they wished to remain in South Petherwin Parish.	Consultation with Parishioners	No
		Parish Council	Parish boundary - South Petherwin Parish Council proposes that the boundary on the Northern edge of South Petherwin Parish be changed from the old A30 to the new A30 and the residents within this area move into St Thomas the Apostle Parish. This is based on the views of residents and also the clear delineation that the new A30 provides. To move the boundary would ensure that the boundary is reflective of the identity and interest of the local communities.	Map Letter to residents Submissions from residents	St Thomas the Apostle
		Community Organisation	No change – South Petherwin Parish Council have a good relationship with the local care home	Map Letter	No
		Individual	No Change - Does not want to become part of Launceston – doesn't fit in with style/community – No further information provided.	None	No
		Individual	No Change – Part of the area's history and want to stay as a rural Parish – No further information provided.	None	No
		Individual	No Change – ancient Parish, should remain as a rural area – No further information provided.	None	No
		Individual	No Change – Rural area should stay the same – No further information provided.	None	No
		Individual	No change – Proposed Changes would reduce	None	No

Unique reference number	List of Parishes (Geographical based on CNA Map)	Submitter	Summary of Proposal (extracted from submissions)	Summary of evidence submitted	Any other Parishes affected?
			income to the Parish and put those moving to Launceston in a higher Council Tax band.		
		Individual	No change – A30 is a logical boundary. Trust South Petherwin PC and will be forgotten if the boundary moves. The 3 bungalows risk being seen as just a part of the industrial estate.	None	No
		Individual	No change – Change is cosmetic, unnecessary and will lead to urban sprawl – No further information provided.	None	No
		Individual	No change – Oppose Launceston Town Council’s submission as it doesn’t show they can provide any services. South Petherwin is a rural Parish with community spirit, events and a magazine delivered by residents. Dramatic increase in council tax in move to Launceston. Good services provided by Parish.	None	No
		Individual	No change – Opposed to Launceston Town council proposal. No consultation has occurred. Mentions history of the Parish. No confidence in Launceston Town Council.	None	No
		Individual	No change – South Petherwin is a truly rural Parish. Parish provides toilets, bus shelters and various support for the community (listed). Historical evidence of boundary markers. Launceston TC doesn’t offer anything better.	<ol style="list-style-type: none"> <li>1. Newspaper article outlining historian’s views on Launceston Town Council</li> <li>2. Picture of South Petherwin Boundary marker</li> <li>3. Map of dwellings near Pennygillam</li> </ol>	

Unique reference number	List of Parishes (Geographical based on CNA Map)	Submitter	Summary of Proposal (extracted from submissions)	Summary of evidence submitted	Any other Parishes affected?
				Industrial Estate 4. Picture of pedestrian / cycle path from Tresmarrow Lane to industrial estate 5. Minutes from South Petherwin Annual Parish Meeting 2019 6. Poster for village Treasure Trail 7. Parish Magazine	
		Individual	Boundary – Area North of the A30 to the old A30 between Kennards Roundabout to Higher Tresmarrow to be changed to Tregadillett from South Petherwin as this area borders Tregadillett village and all its amenities.  Indication from South Petherwin Parish Council that they would support this request.	Map	St Thomas the Apostle
		Individual	No Change – Oppose proposal to move into Launceston Parish due to council tax increase – No further information provided.	None	No
		Individual	No change (postal) – Opposed to proposal to move to Launceston.	None	No
1712	St Stephen-By-Launceston Rural	Parish Council	No Change - No significant development imminent – No further information provided.	None	No
		Individual	No Change - Oppose Launceston's expansion to Dunston – No further information provided.	Survey done, but not provided	No

Unique reference number	List of Parishes (Geographical based on CNA Map)	Submitter	Summary of Proposal (extracted from submissions)	Summary of evidence submitted	Any other Parishes affected?
		Individual	No Change - Oppose Launceston's expansion. Recent public consultations regarding proposed Neighbourhood Plan have indicated the majority of residents like living in a rural area and wish to continue to so do. Plan is now in the final stages of formation and covers the whole Parish. The area suggested for change is an integral part of that plan and helps to create a balance between the countryside and the built-up areas of Dunston.	None	No
		Individual	No Change – Do not support Launceston's expansion proposal. Rural nature of the area in which the property is situated is compatible with the rest of St Stephen by Launceston Parish as opposed to the urban environment of the Town. Would have a marked effect on the viability of the remaining Parish with no significant impact on the Town.	None	No
1713	St Thomas the Apostle	Parish Council	Option 1: No Change – wish to retain rural status and style and do not wish a change to the boundary with Launceston. A part of their identity. Almost 100% agreement from resident in survey.  Option 2: Boundary – move the boundary with South Petherwin to the South to coincide with the A30. 40 dwellings affected.	Option 1: Maps Details of 29 individual resident submissions  Option 2: Map 5 individual submissions	Option 1: No  Option 2: South Petherwin
		Individual	Supports PC 'Change' proposal. Rejects proposed change to the Launceston town boundary in the areas of Chapel, Treverbyn and	None	Launceston South Petherwin,



Unique reference number	List of Parishes (Geographical based on CNA Map)	Submitter	Summary of Proposal (extracted from submissions)	Summary of evidence submitted	Any other Parishes affected?
			Eastern end of Pennygillam. Rural area which should not be subsumed by the town.		
1714	Stoke Climsland	Parish Council	Expression of interest indicated No Change		
1715	Trewen	Parish Council	No Change – No further information provided.	None	No
1716	Werrington	Parish Council	No change – Resident responses at consultation that they are happy with the Parish as it is and it should remain as a small rural Parish	None	No
<b>Caradon CNA</b>					
1801	Callington	Parish Council	Removal of warding - Currently have two wards but have the proposal to go to one ward for Callington in order to correlate with Cornwall Council.	None	No
1802	Calstock	Parish Council	Number of Councillors – increase the number from 4 to 5 in the Delaware ward, which in turn increases the total number for the Parish to 19.	Details of new housing developments in St Ann's Chapel (300 homes in 5 years)	No
		Individual	Creation of Parish by separating part of a Parish. New Parishes would prevent tribal nature of wards. Calstock parish is separated into 4 wards with councillors from each. There are no overall councillors that span the whole of the parish. This is a mistake. What happens here is that the wards act as if they are separate and in competition with each other. There is resentment because the name is "Calstock" from one of the wards, but not the	None	No

Unique reference number	List of Parishes (Geographical based on CNA Map)	Submitter	Summary of Proposal (extracted from submissions)	Summary of evidence submitted	Any other Parishes affected?
			largest by population. Ward councillors for other wards aren't that interested in something happening in another ward. This means that there has been chronic overdevelopment in one ward (St Ann's Chapel) accompanied by a real loss in services. I take that the Neighbourhood Development Plans are supposed to cast light on intent and policy over the whole parish. Unfortunately ours has taken 5 years and counting to write. In the meantime large (for a rural parish) housing developments have been allowed.		
1803	Linkinhorne	Parish Council	No Change - Linkinhorne Parish Council is satisfied with the proposed arrangements.	None	No
1804	Pillaton	Parish Council	Expression of interest indicated No Change		
1805	South Hill	Parish Council	No Change – No further information provided.	None	No
1806	St Dominic	Parish Council	No Change – Community well served by its Parish Council in its current form and the governance is effective and convenient for the residents.	None	No
1807	St Ive	Parish Council	Parish Name to “St Ive and Pensilva Parish Council” due to the confusion between St Ive and St Ives	None	No
1808	St Mellion	Parish Council	Expression of interest indicated No Change		
<b>Cornwall Gateway CNA</b>					
1901	Antony	Parish Council	Expression of interest indicated No Change		
1902	Botus Fleming	Parish Council	No Change - No further information provided.	None	No

Unique reference number	List of Parishes (Geographical based on CNA Map)	Submitter	Summary of Proposal (extracted from submissions)	Summary of evidence submitted	Any other Parishes affected?
1903	Landrake with St Erney	Parish Council	No change – have voted and do not want change.	None	No
1904	Landulph	Parish Council	No Change - No reduction in Councillors (stay at 7 seats) - anticipate additional workloads for Councillors, as more decisions devolved to Parish in future.	None	No
1905	Maker-with-Rame	Parish Council	No Change - No further information provided.	None	No
1906	Millbrook	Parish Council	No Change - Unique and faces many unique challenges. Owns / manages 3 car parks, a lake, a football club, public conveniences, a play park, a skate park, playing fields, a burial ground, the village hall, a lime kiln etc. - more akin to a Town Council. Population (2000+) much greater than neighbouring Parishes. The percentage of second / holiday homes is far less (5%) than Maker with Rame – ~66%. Working village with many more facilities than neighbouring Parishes: doctor's surgery, (outreach) post office, supermarket, convenience store, newsagents, 3 pubs, 4 cafes, 2 hairdressers etc. Face different challenges in terms of crime e.g. drugs, anti-social behaviour, etc.	None	No
1907	Saltash	Town Council	No Change – “Other than the changes already identified to keep Parish arrangements compatible with the new Cornwall Council Ward boundaries no changes are required”	None	No
1908	Sheviock	Parish Council	Expression of interest indicated No Change		
1909	St Germans	Parish Council	No Change - No further information provided.	None	No
1910	St John	Parish	Expression of interest indicated No Change		

Unique reference number	List of Parishes (Geographical based on CNA Map)	Submitter	Summary of Proposal (extracted from submissions)	Summary of evidence submitted	Any other Parishes affected?
		Council			
1911	Torpoint	Town Council	No Change - The existing boundary of Torpoint (East and West Divisions) covers the whole of Torpoint and does not cross any settlements with any other Parish. The current boundary is geographically suitable, with a significant undeveloped green space buffer between Parishes. Residents in the town have a strong identity and an interest in the existing boundary.	Local knowledge	No

Appendix 1: Unique reference number is the concatenation of the network panel number (listed below) and the Parishes within that area listed alphabetically

## Localism Team

### Communities Area Managers:

Steve Foster (East)  
01579 341464  
stephen.foster@cornwall.gov.uk

Guy Thomas (Mid)  
07896 983984  
guy.thomas@cornwall.gov.uk

Mark James (West)  
07528 983265  
mjames2@cornwall.gov.uk

### Community Link Officers:

1 James Hardy  
West Penwith  
07794 059071  
jhardy@cornwall.gov.uk

2 Vanessa Luckwell  
Hayle and St Ives  
07896 417780  
vanessa.luckwell@cornwall.gov.uk

3 Maxine Hardy  
Helston and South Kerrier  
07528 983415  
maxine.hardy@cornwall.gov.uk

4 Charlotte Caldwell  
Camborne, Pool, Illogan, Redruth  
07805 860511  
charlotte.caldwell@cornwall.gov.uk

5 Esther Richmond  
Falmouth and Penryn  
07528 983366  
erichmond@cornwall.gov.uk

6 Roger Gates  
St Agnes and Perranporth  
07794 059025  
roger.gates@cornwall.gov.uk

7 Mark O'Brien  
Truro and the Roseland  
07528 983420  
mobrien@cornwall.gov.uk  
twitter @MobrienCLO

8 Anna Druce  
Newquay and St Columb  
07896 041 039  
anna.druce@cornwall.gov.uk

9 David Chadwick  
China Clay  
07528 983320  
dchadwick@cornwall.gov.uk

10 Helen Nicholson  
St Austell and Mevagissey  
01726 223605  
hnicolson@cornwall.gov.uk

11 Jacquie Rapier  
Wadebridge and Padstow  
07843 301476  
jacquie.rapier@cornwall.gov.uk

12 Sarah Sims  
Bodmin  
07968 892184  
ssims@cornwall.gov.uk

13 Tasha Davis  
St Blazey, Fowey and Lostwithiel  
07891 803914  
tasha.davis@cornwall.gov.uk

14 Tina McGrath  
Camelford  
07483 168459  
tina.mcgrath@cornwall.gov.uk

15 David Read  
Liskeard and Looe  
07894 599480  
dread@cornwall.gov.uk

16 Zoe Bernard -John  
Bude  
07483 308763  
zoe.bernard-john@cornwall.gov.uk

17 Chris Sims  
Launceston  
07973 497332  
csims1@cornwall.gov.uk

18 Helen Fincham  
Caradon  
07483 168365  
helen.fincham@cornwall.gov.uk

19 Catherine Thomson  
Cornwall Gateway  
01872 224242  
catherine.thomson@cornwall.gov.uk

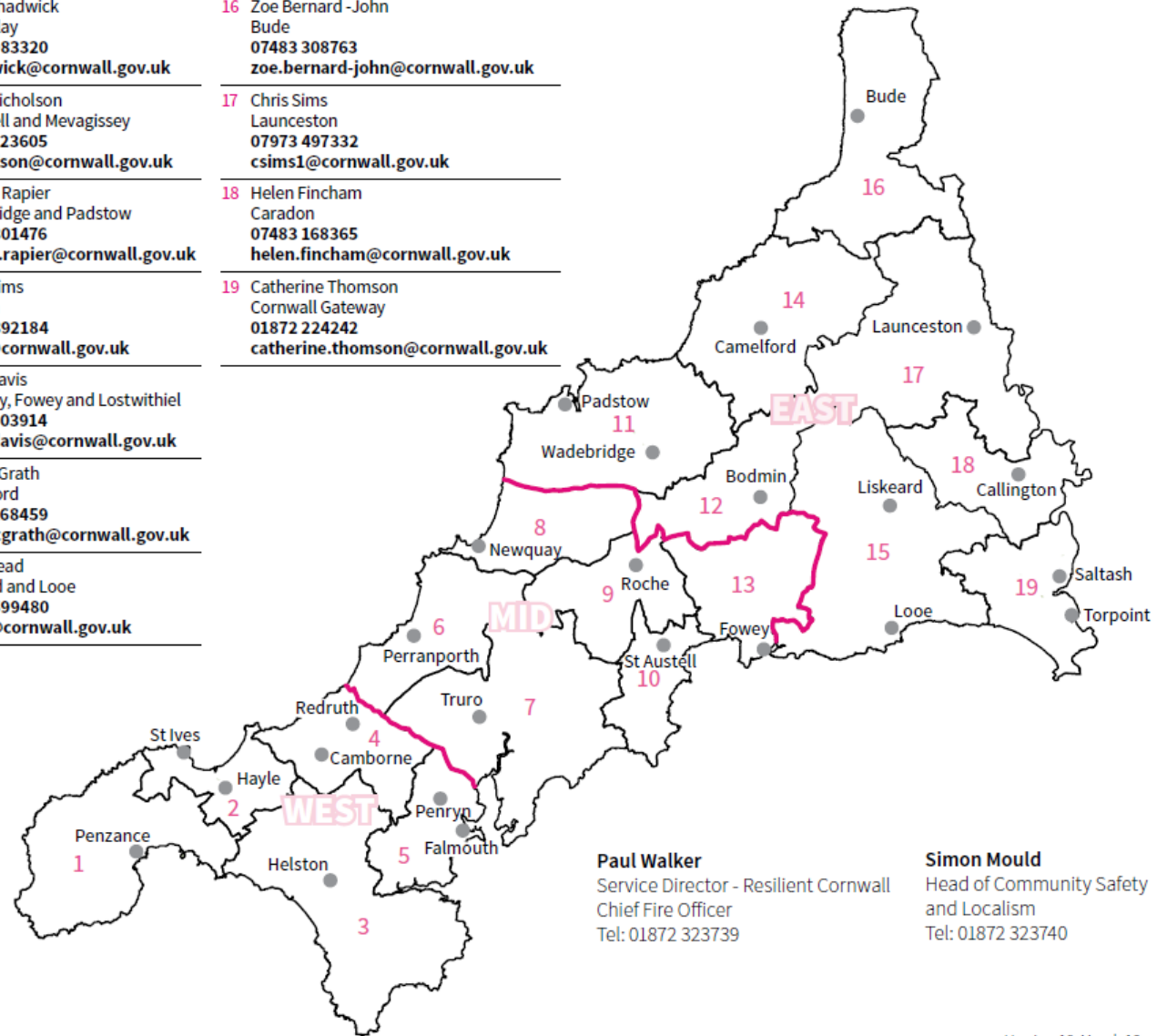

**Paul Walker**  
Service Director - Resilient Cornwall  
Chief Fire Officer  
Tel: 01872 323739

**Simon Mould**  
Head of Community Safety  
and Localism  
Tel: 01872 323740